

Arensky A.

VALSE
No. 7

Allegro non troppo. (♩ = 60)

PIANO.

a tempo

mf *p*

f *pp* *f*

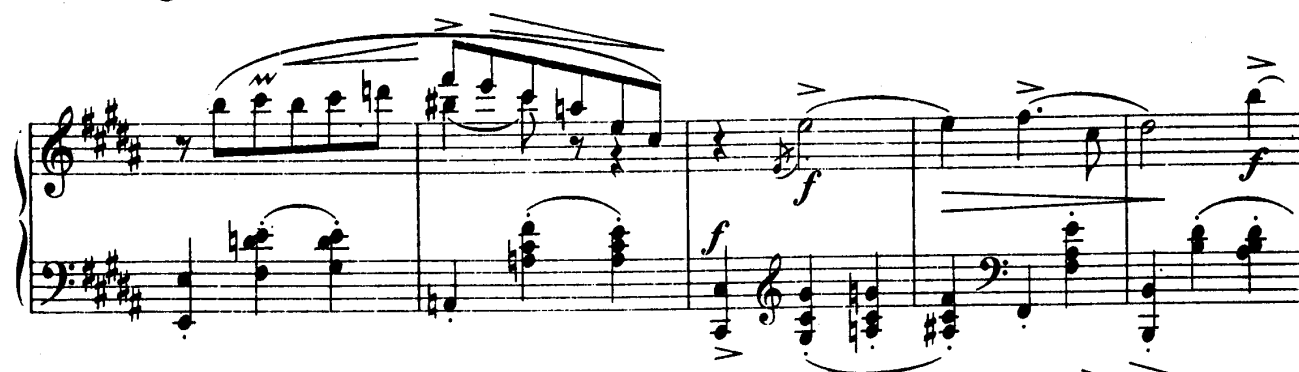

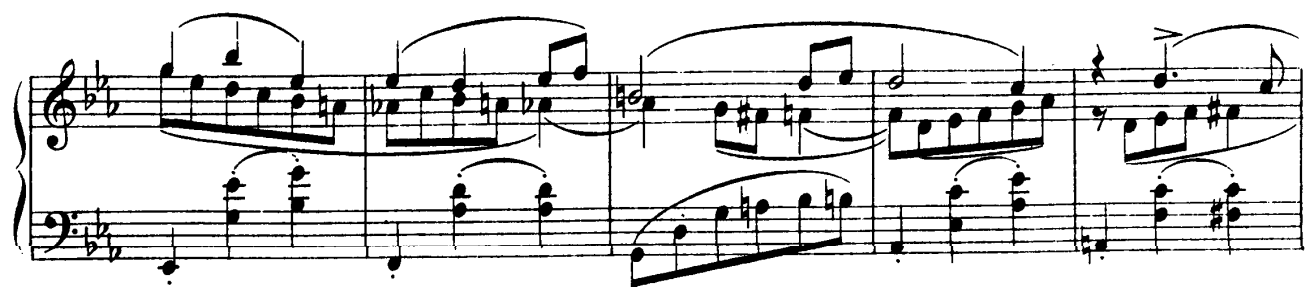
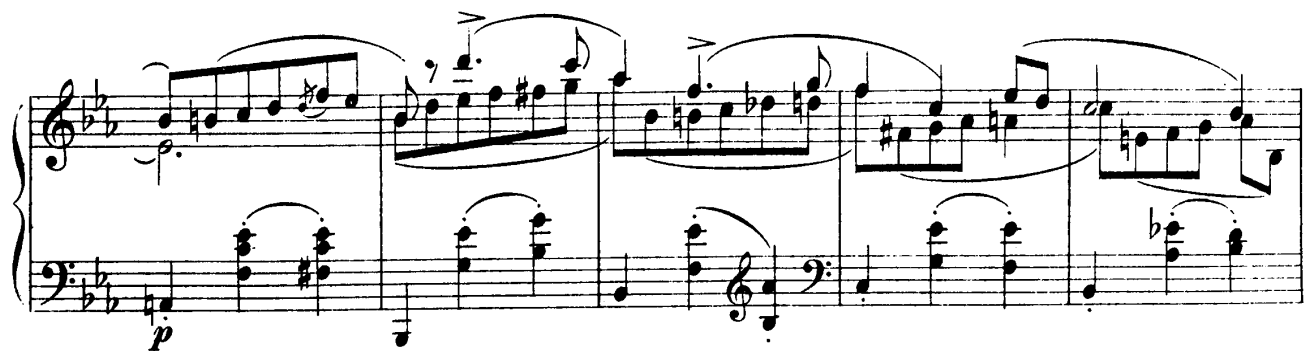
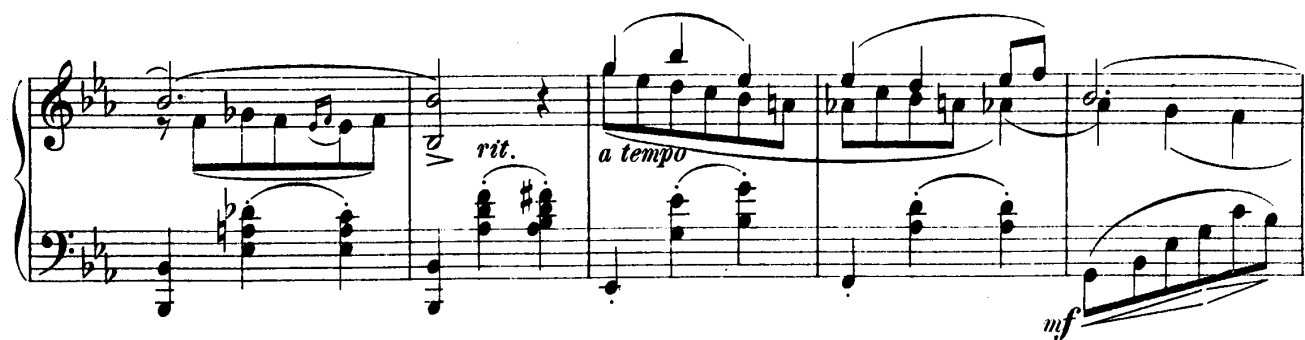

