G. BACHMANN.

1. MARCHE BULGARE Prix 4 f.
2. SUCCÈS-MAZURK „ 4 f.
3. COLLIER DE RUBIS „ 4 f.
4. PARIS-VALSE „ 5 f.
5. GAVOTTE DUCHESSE „ 4 f.
6. FLORÉAL MAZURKA „ 4 f.

Six Morceaux

pour

PIANO

Propriété des Editeurs.

BRUXELLES, SCHOTT FRÈRES
82, Montagne de la Cour 82
Paris, P. Schott, 16 Boulevard Montmartre.
Londres, Schott & Cº 159 Regent Street.
Mayence, les fils de B. Schott, Weihergarten.
Sydney, Schott & Cie George Street 281.
déposé S. F. 3771. I-VI.
1887.

E. CÉCT F...
15, Rue de la République
LYON
MUSIQUE, PIANOS, ...

Gavotte-Duchesse.

G. Bachmann.

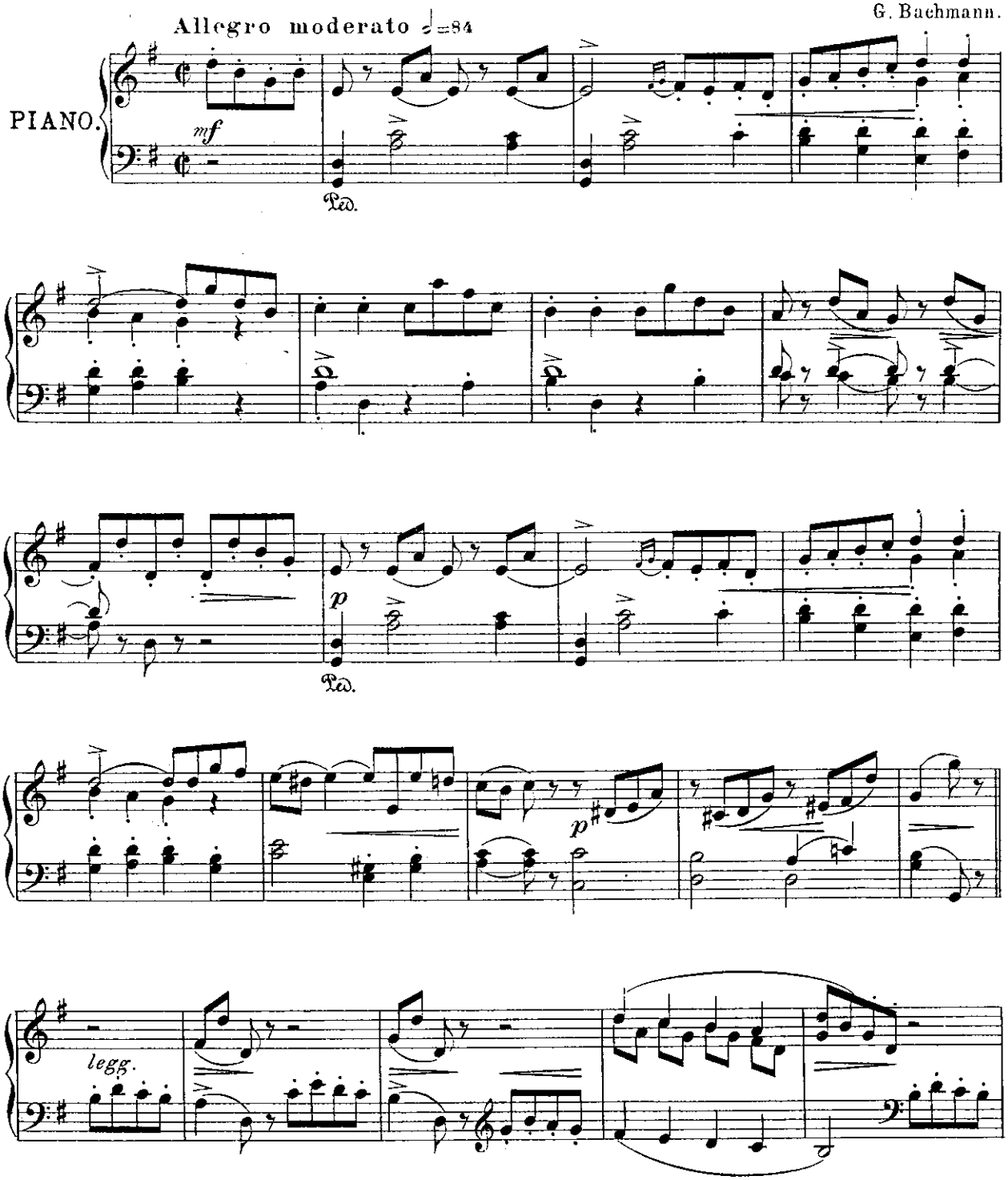

Stich und Druck der Röder'schen Officin in Leipzig

S. F. 3771 V.

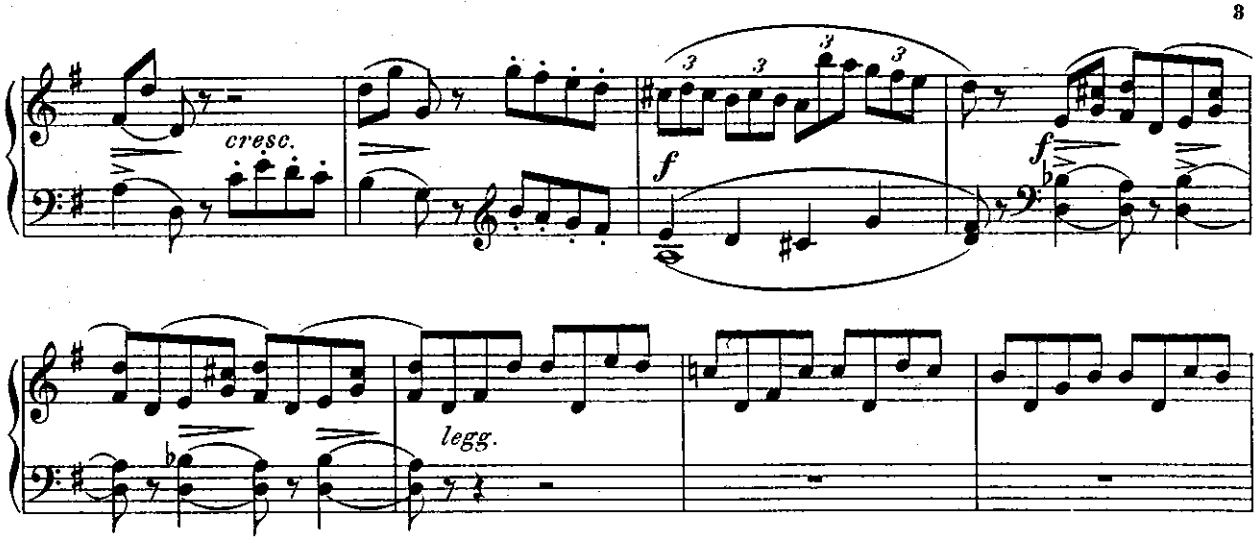

Tempo I.

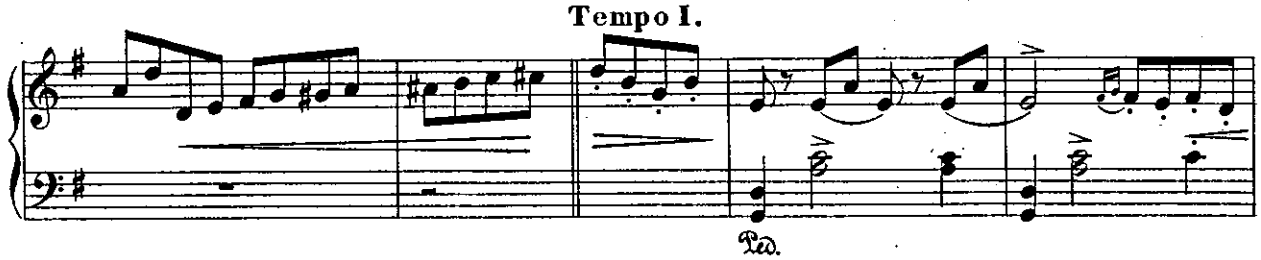

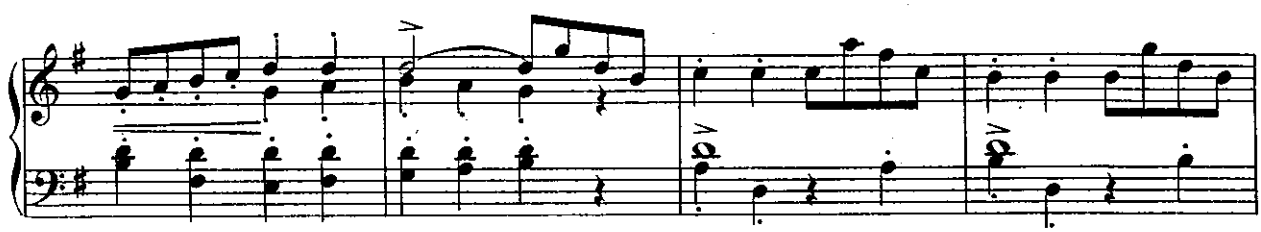

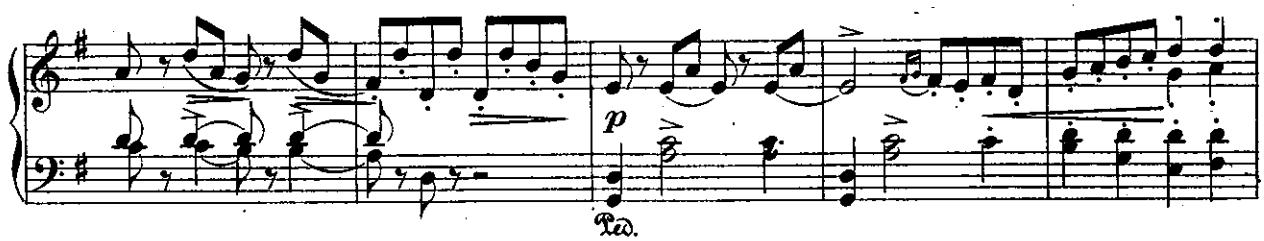

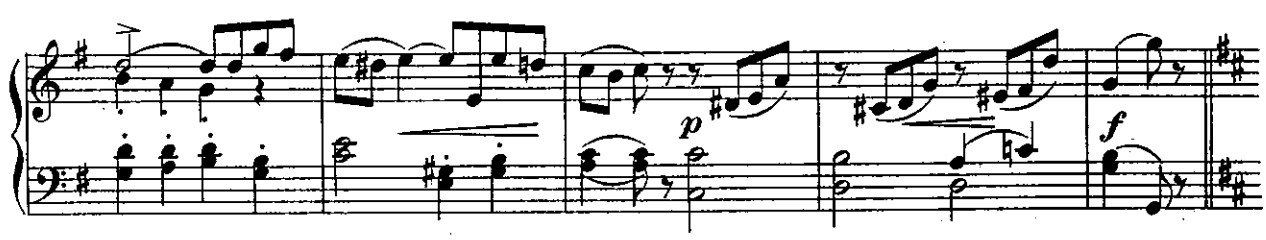

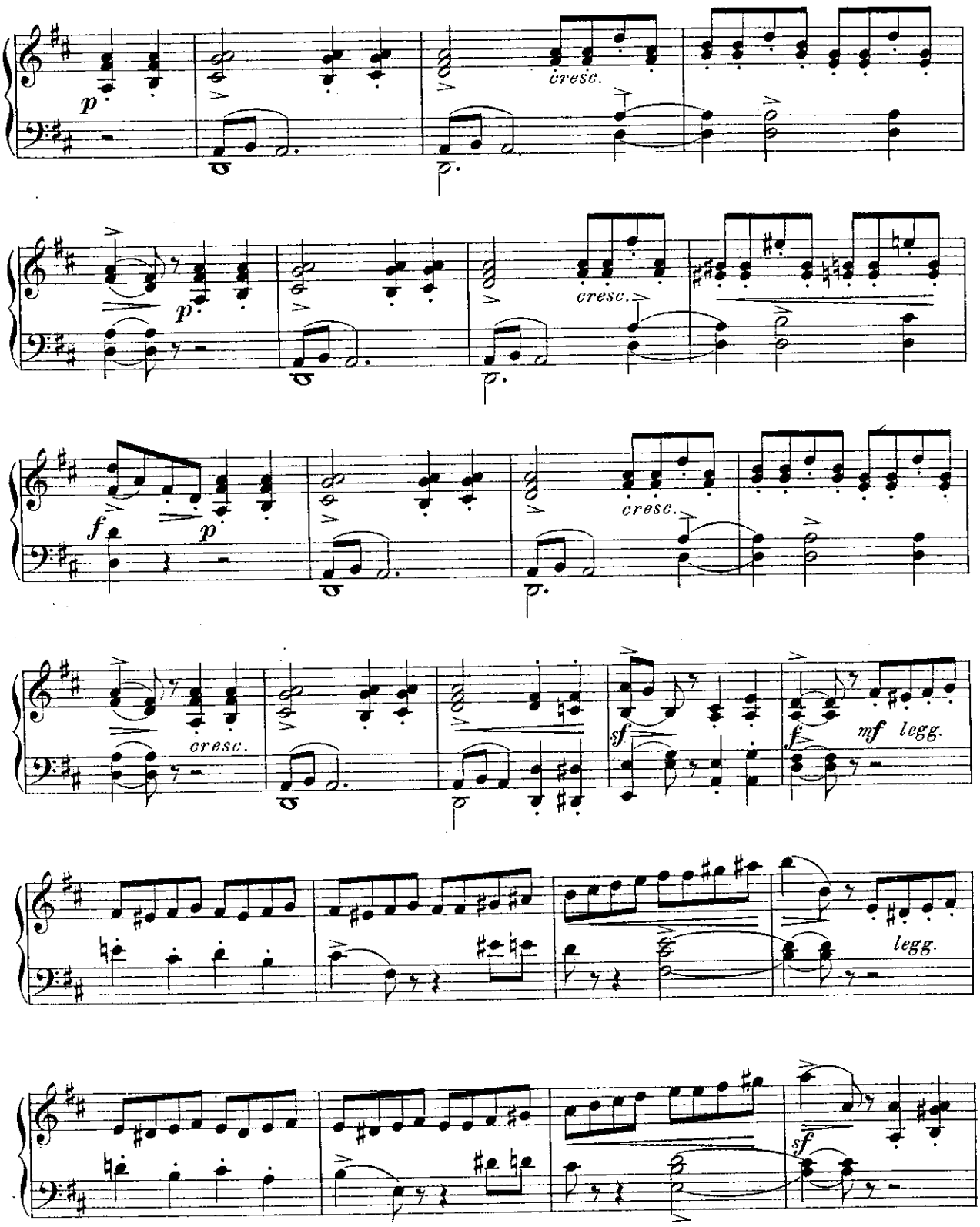
p
cresc.
p
cresc.
f
p
cresc.
cresc.
sf
f
mf
legg.
legg.
sf

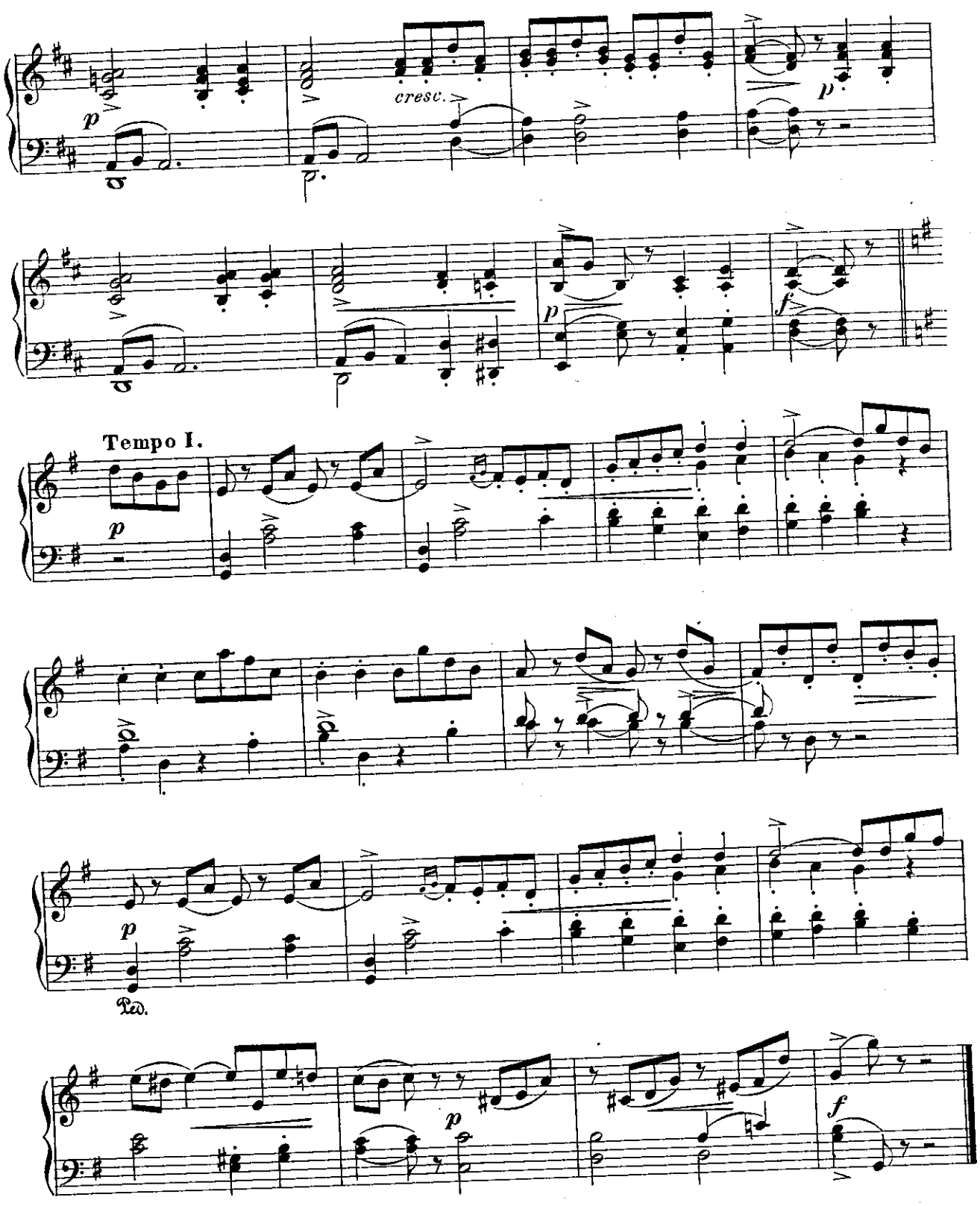
cresc.
Tempo I.
Ped.