A Madame
JOSEFINA GALLARDO de TORNEL.

Caprice-Valse.

pour

PIANO

avec accompagnement d'Orchestre

par

RICARDO CASTRO.

OP. 1.

Pour Piano seul
Pour 2 Pianos en Partition
(Piano IIe Orchestre)
(Pour l'exécution il faut 2 exemplaires)

Das Urheberrecht an dem Werke ist Eigenthum des Verlegers fur alle Lander

LEIPZIG, FRIEDRICH HOFMEISTER.

Copyright 1901 by Friedrich Hofmeister

Aufführungsrecht vorbehalten Droits d'exécution réservés.

Depositado conforme á la léy

Para la Republica Mexicana únicamente

REPERTORIO WAGNER, S. A.
CENTRO MUSICAL DE MEXICO
V. Carranza, 7 · México, D. F. Apartado 396

Caprice-Valse.

Ricardo Castro, Op. 1.

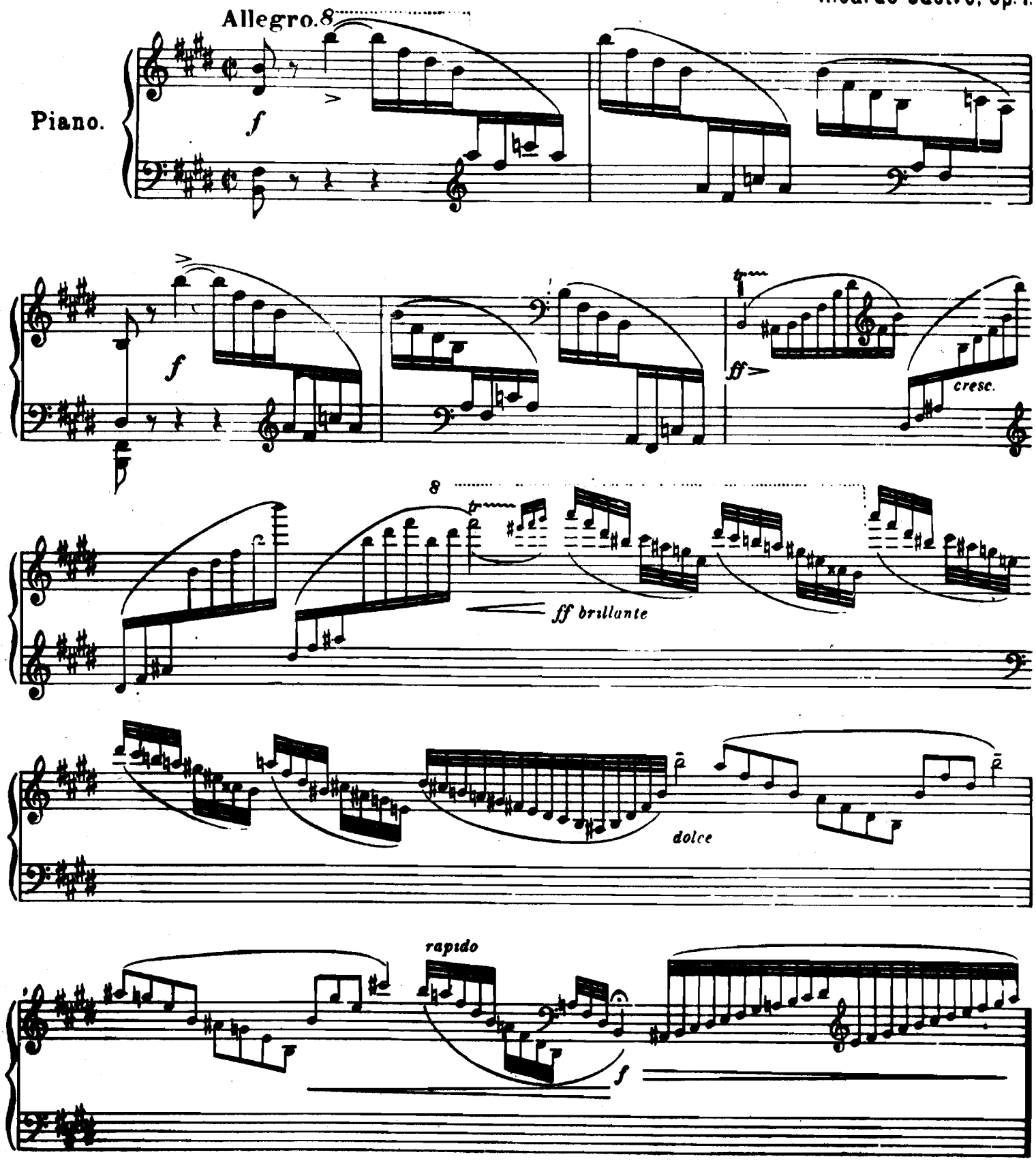

VALSE.

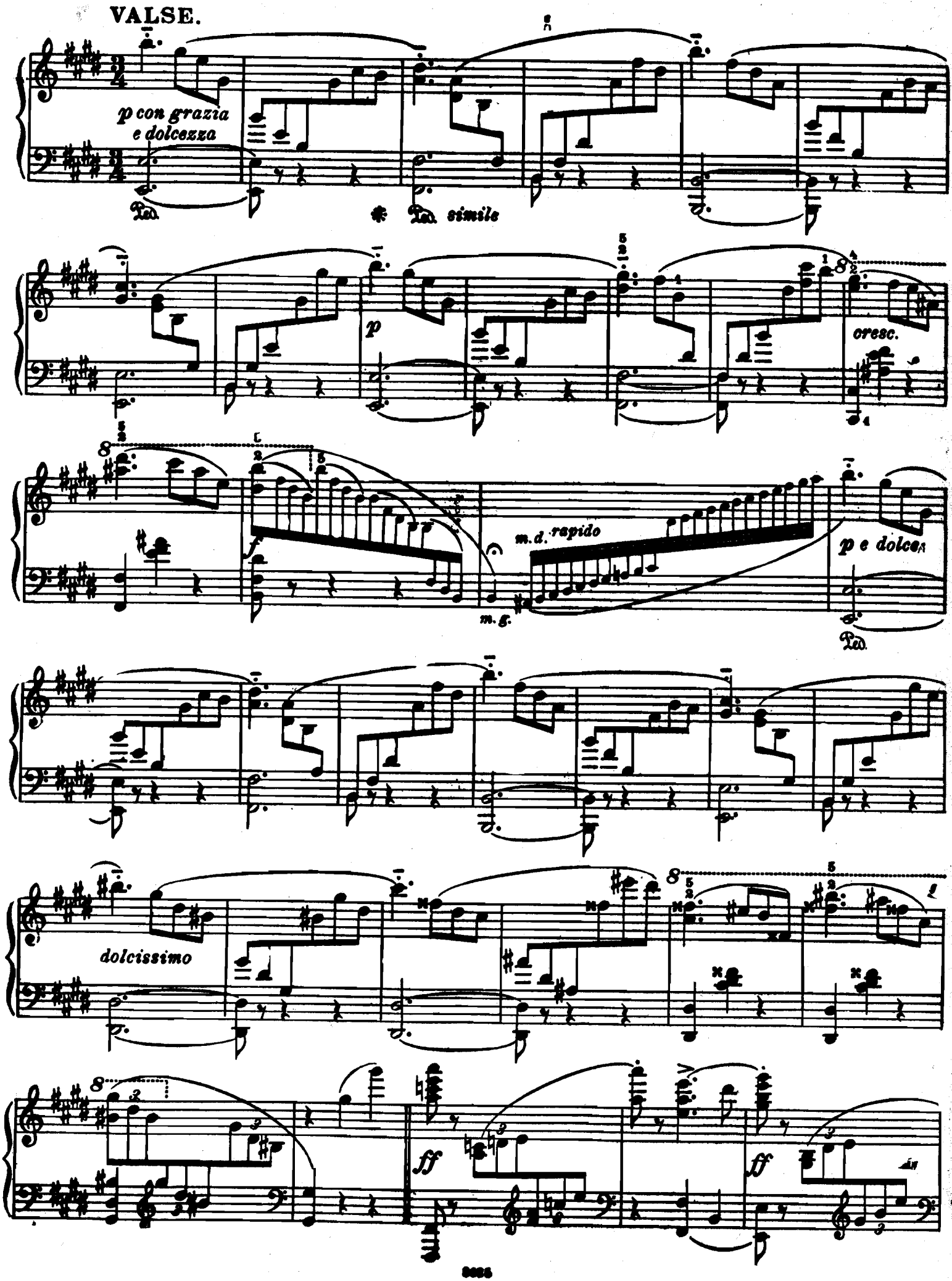
p con grazia
e dolcezza
Ped.
* Ped. simile
p
cresc.
m.d. rapido
m.g.
p e dolce
Ped.
dolcissimo
ff
ff

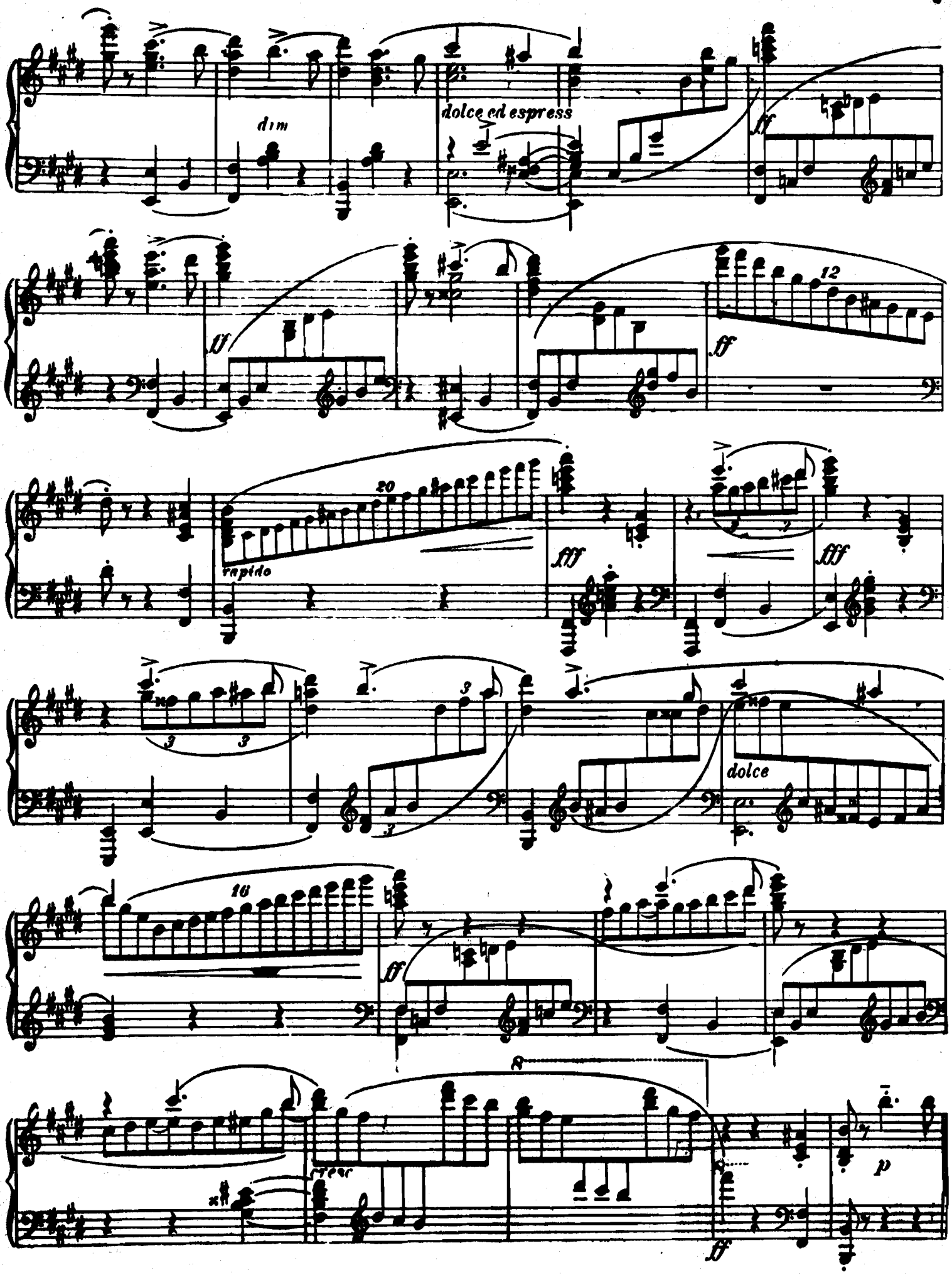
dim
dolce ed espress
ff
ff
ff
12
20
rapido
fff
fff
3
3
3
3
dolce
16
ff
8
cresc
ff
p

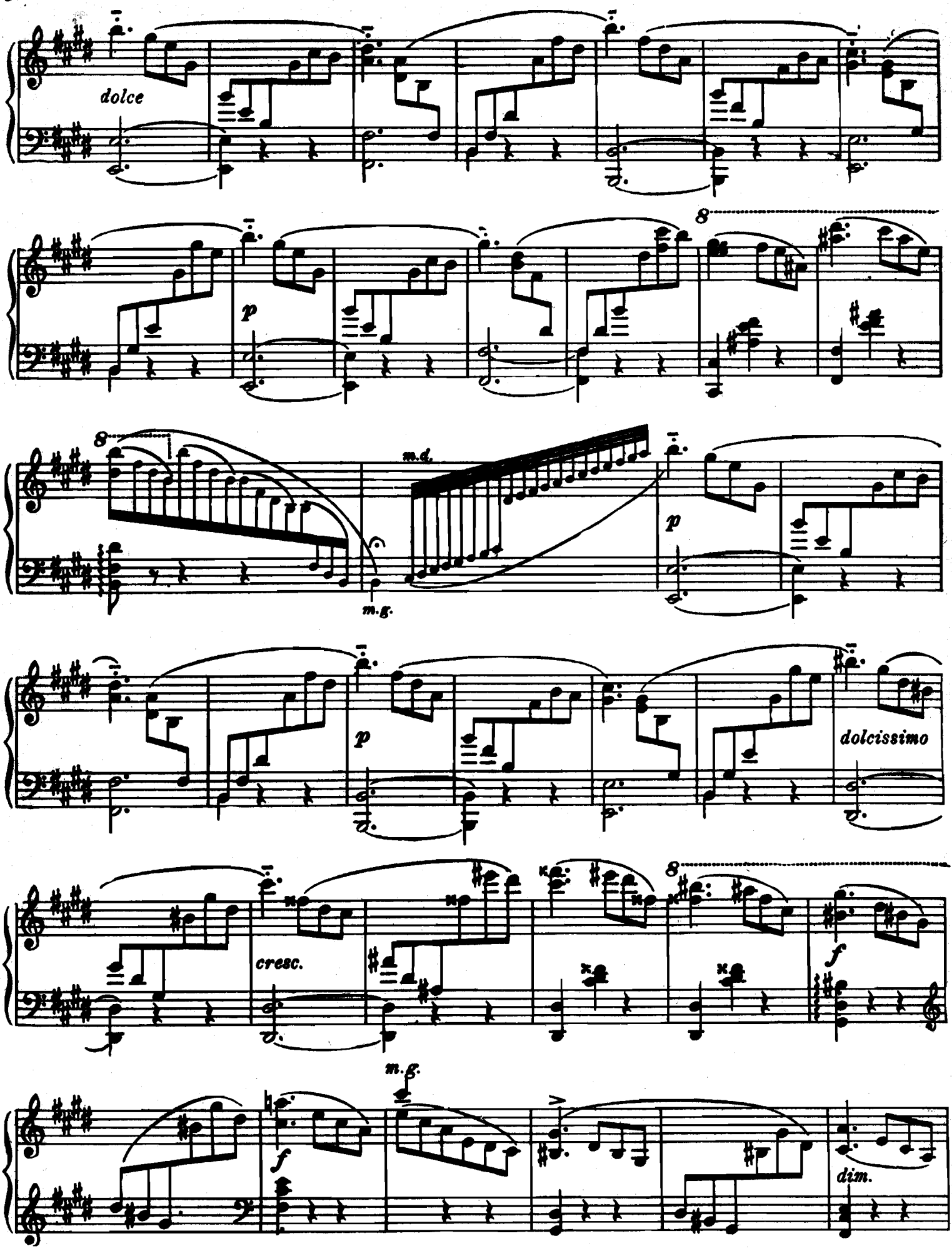
dolce
p
8
m.d.
m.g.
p
p
dolcissimo
cresc.
8
f
m.g.
f
dim.

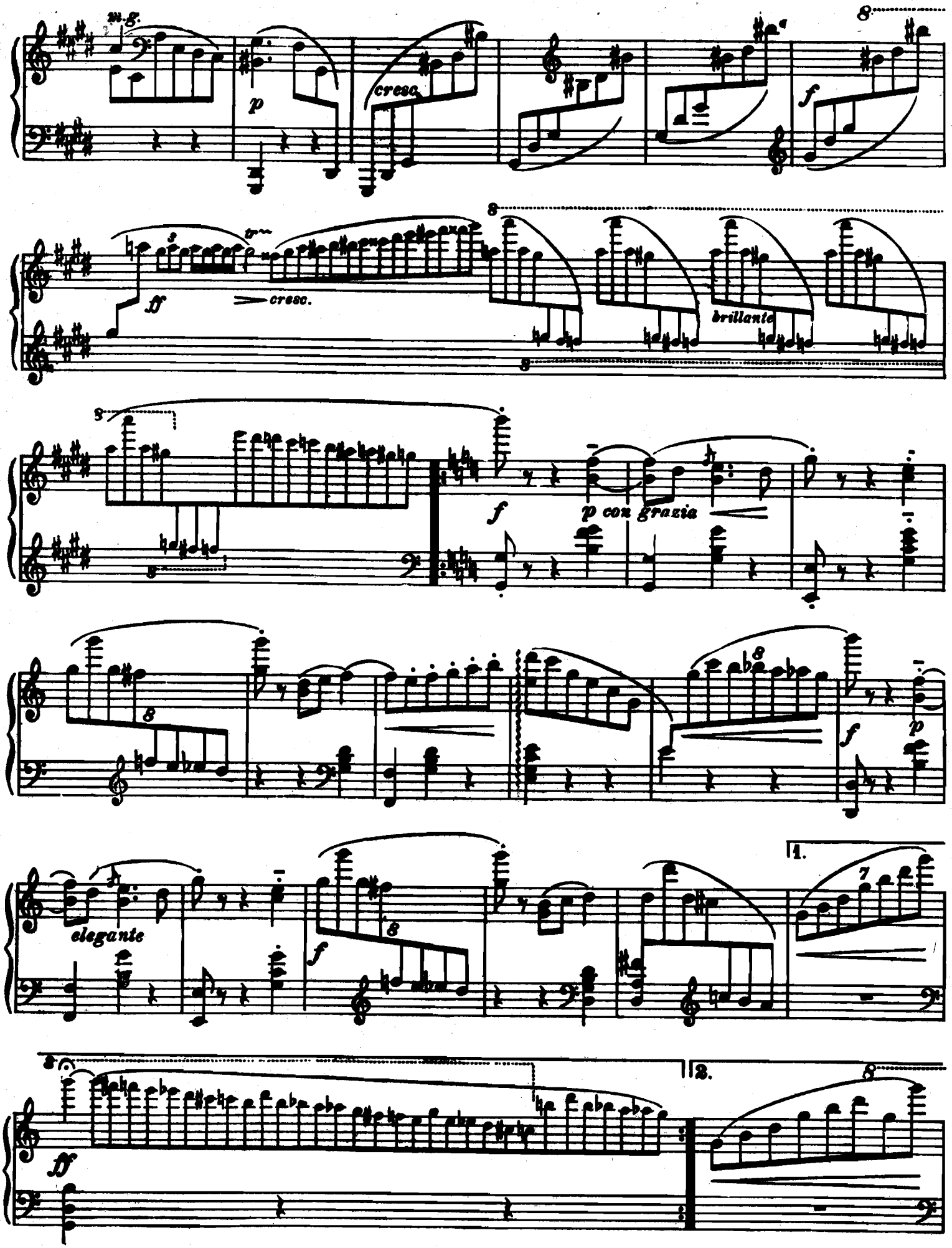
m.g.
p
cresc.
f
ff
cresc.
brillante
f
p con grazia
f
p
elegante
f
1.
ff
2.

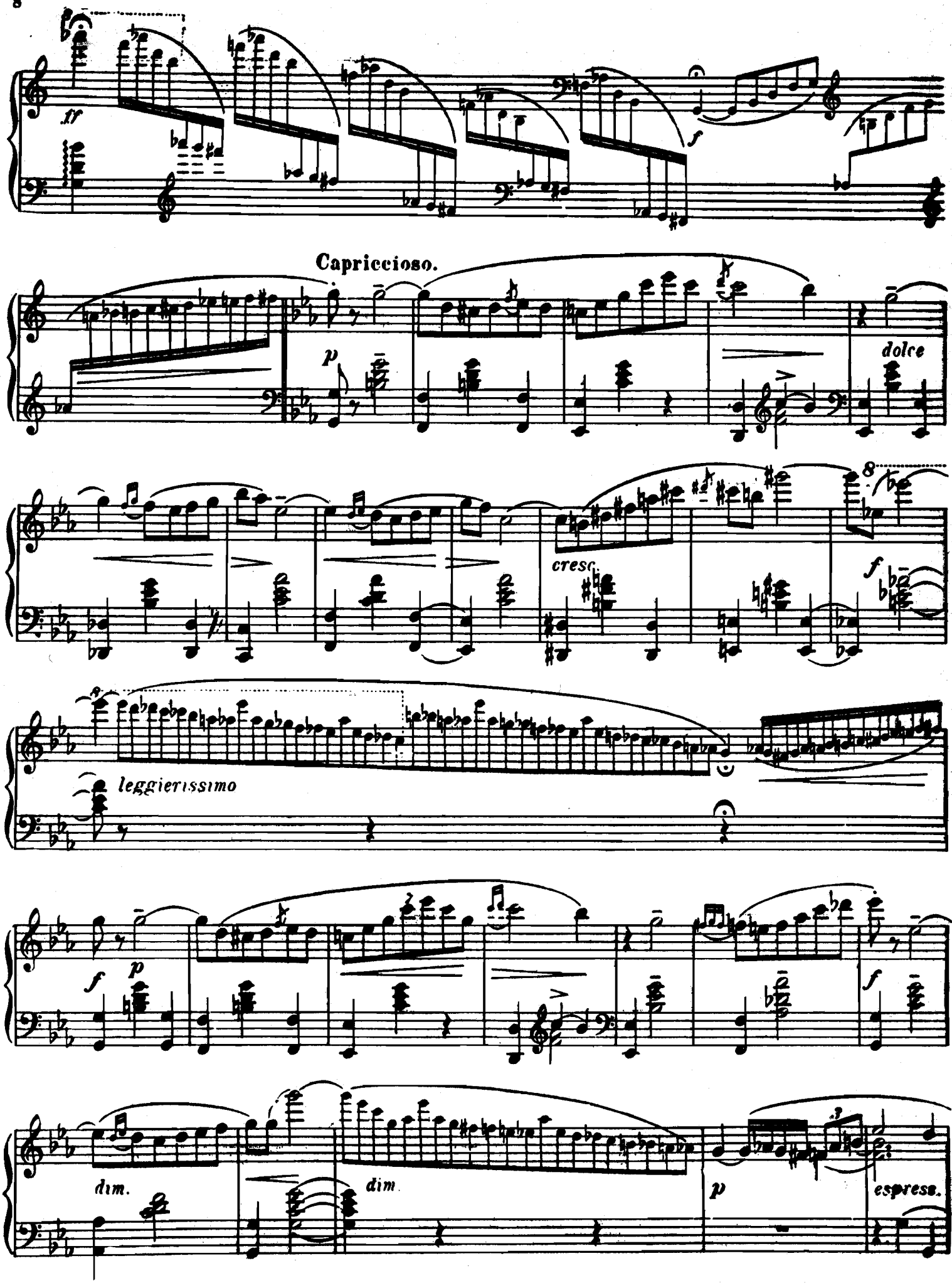
ff
f
Capriccioso.
p
dolce
cresc.
8
f
leggierissimo
f
p
f
dim.
dim.
p
espress.

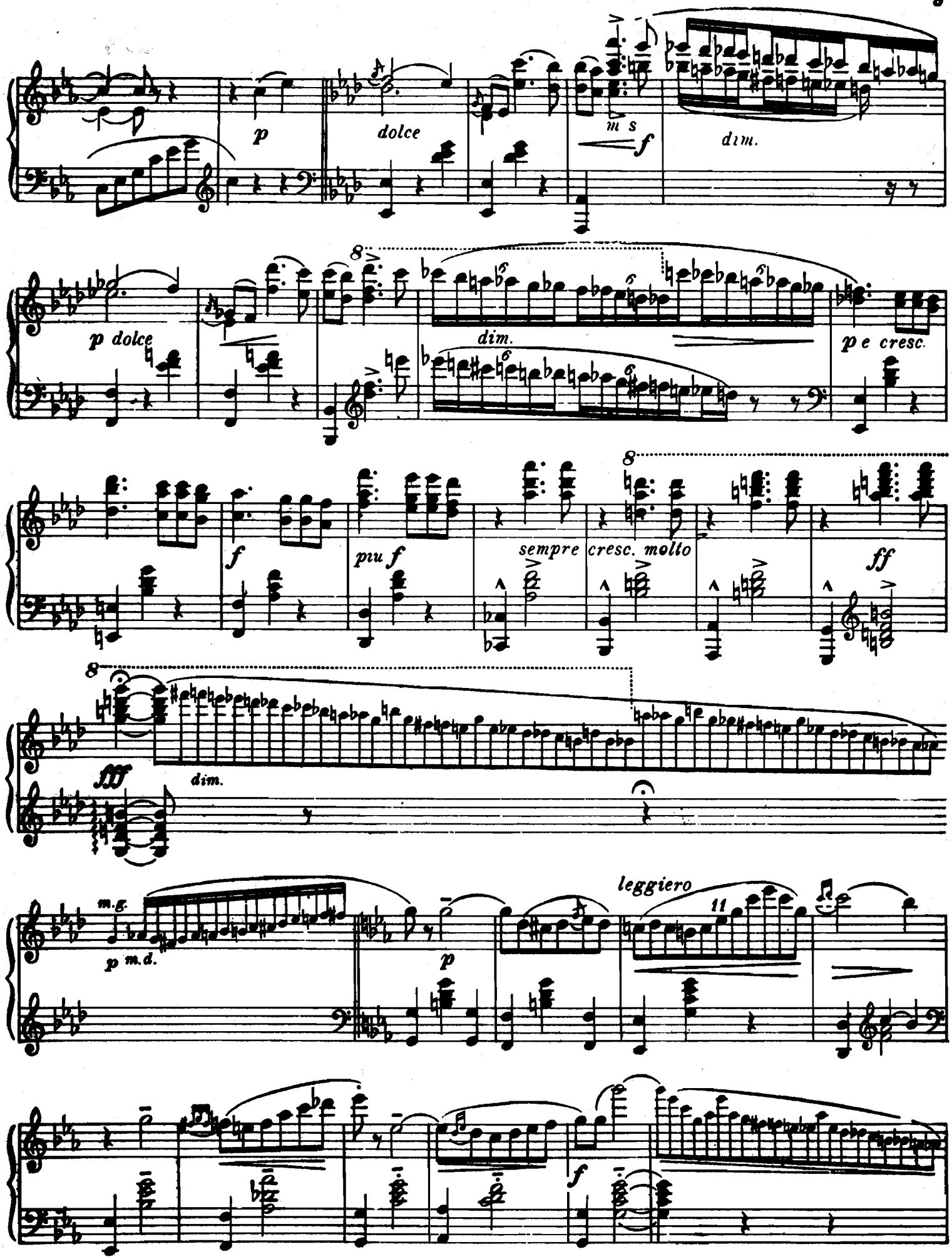
p
dolce
m s
f
dim.
p dolce
dim.
p e cresc.
f
più f
sempre
cresc. molto
ff
fff
dim.
m.g.
p m.d.
p
leggiero
11
f

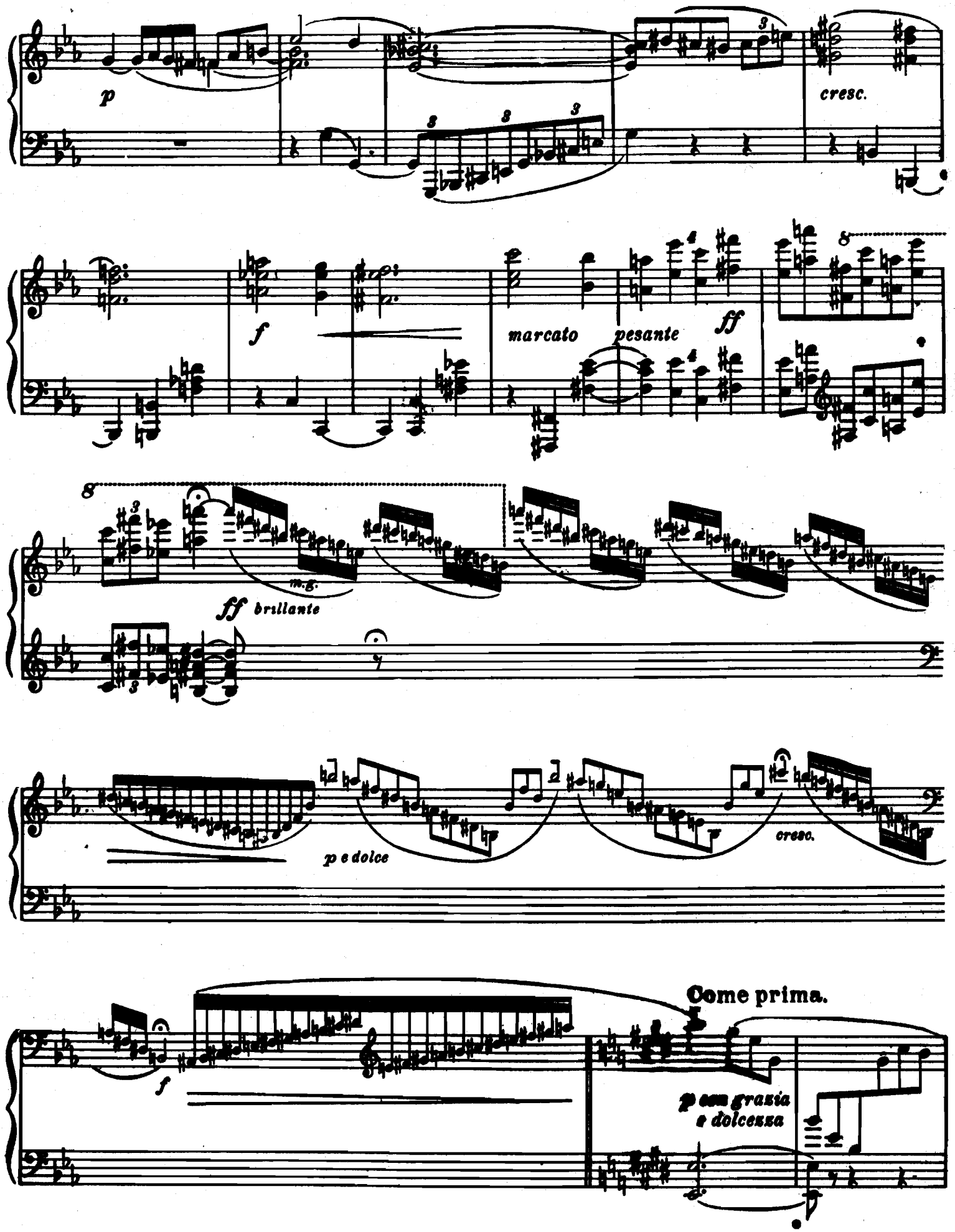
p
cresc.
f
marcato pesante
ff
m.g.
ff brillante
p e dolce
cresc.
f
Come prima.
p con grazia
e dolcezza

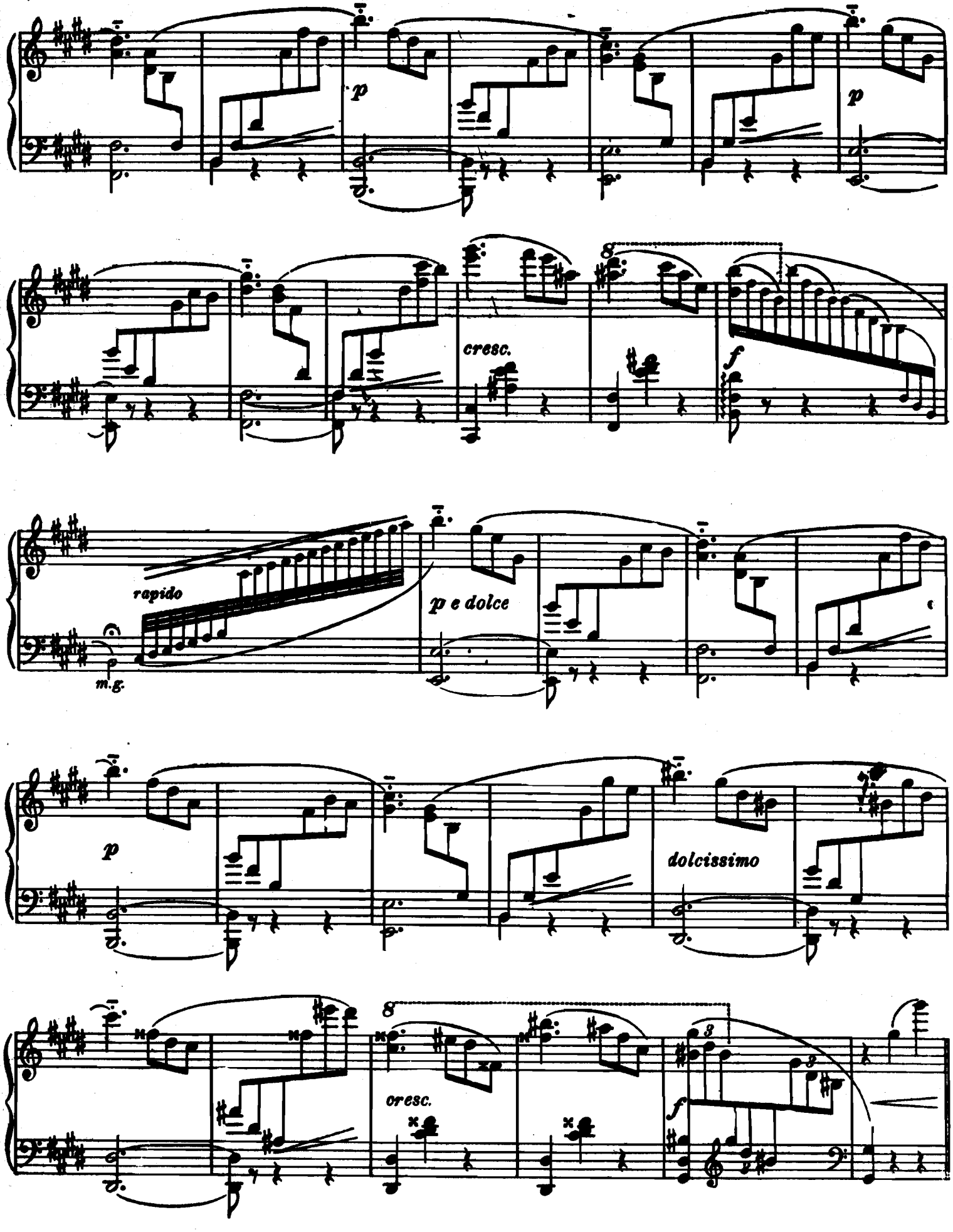
p
p
cresc.
f
rapido
m.g.
p e dolce
p
dolcissimo
cresc.
f

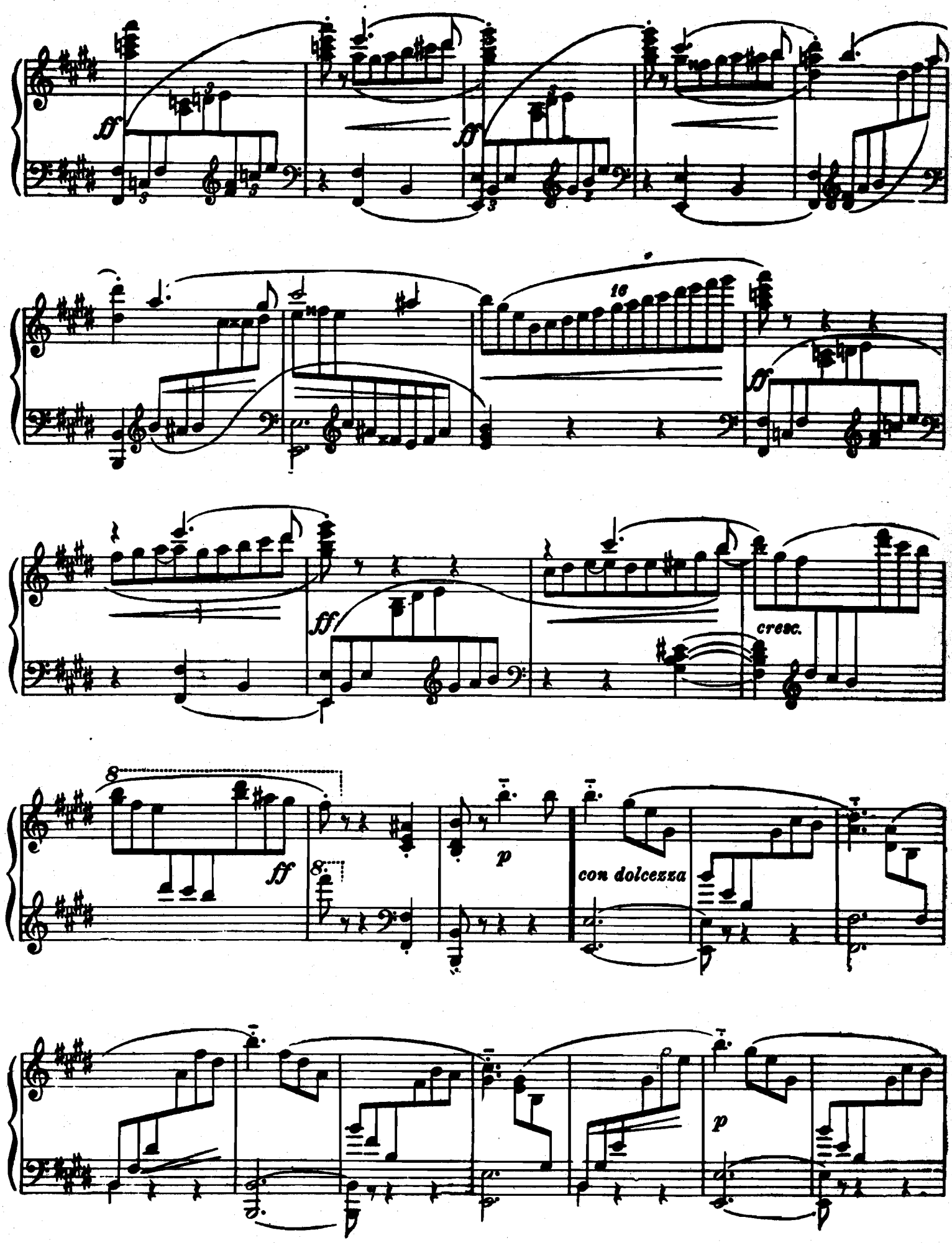
ff
ff
16
ff
ff
cresc.
8
ff
8
p
con dolcezza
p

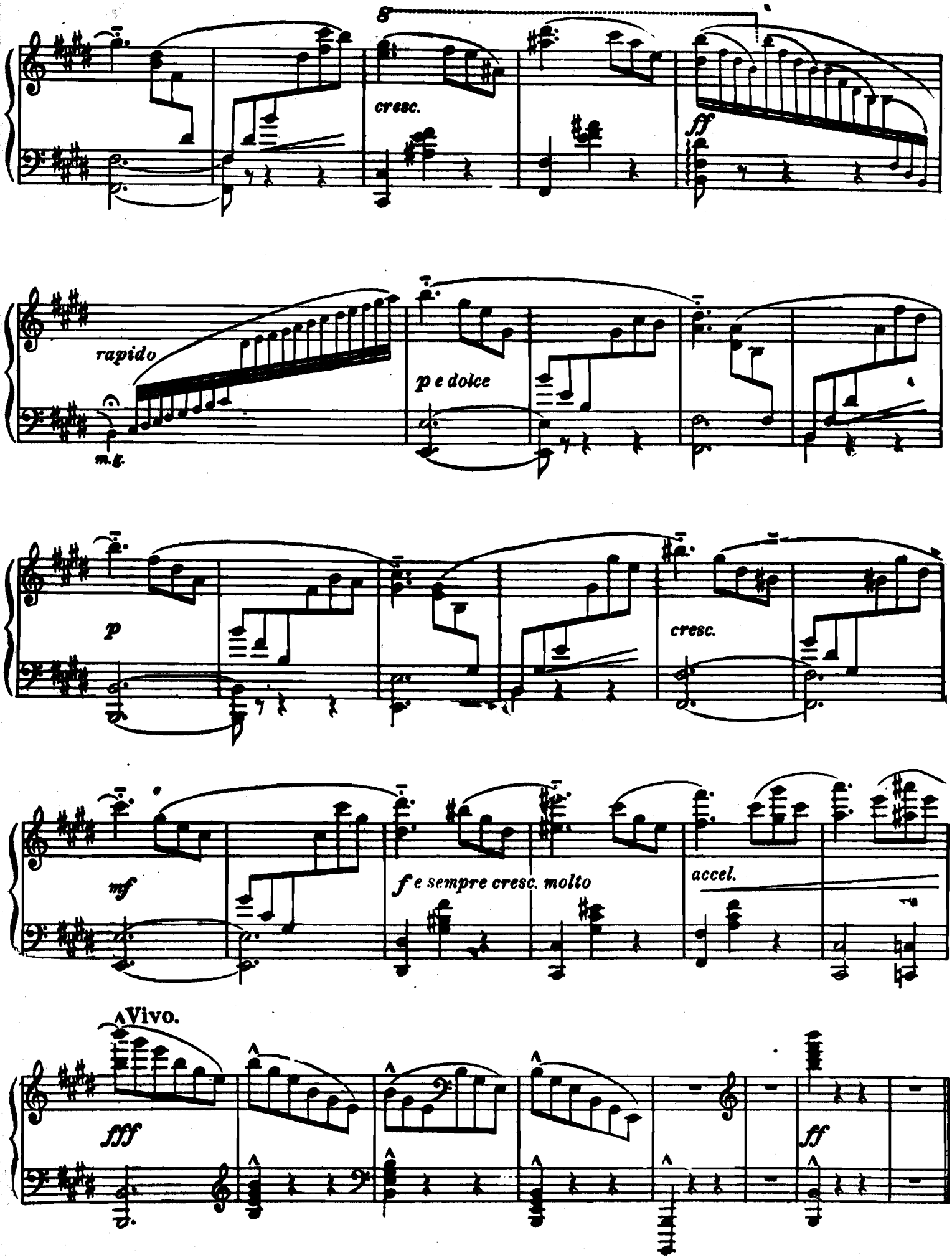
8
cresc.
ff
rapido
m.g.
p e dolce
p
cresc.
mf
f e sempre cresc. molto
accel.
Vivo.
fff
ff

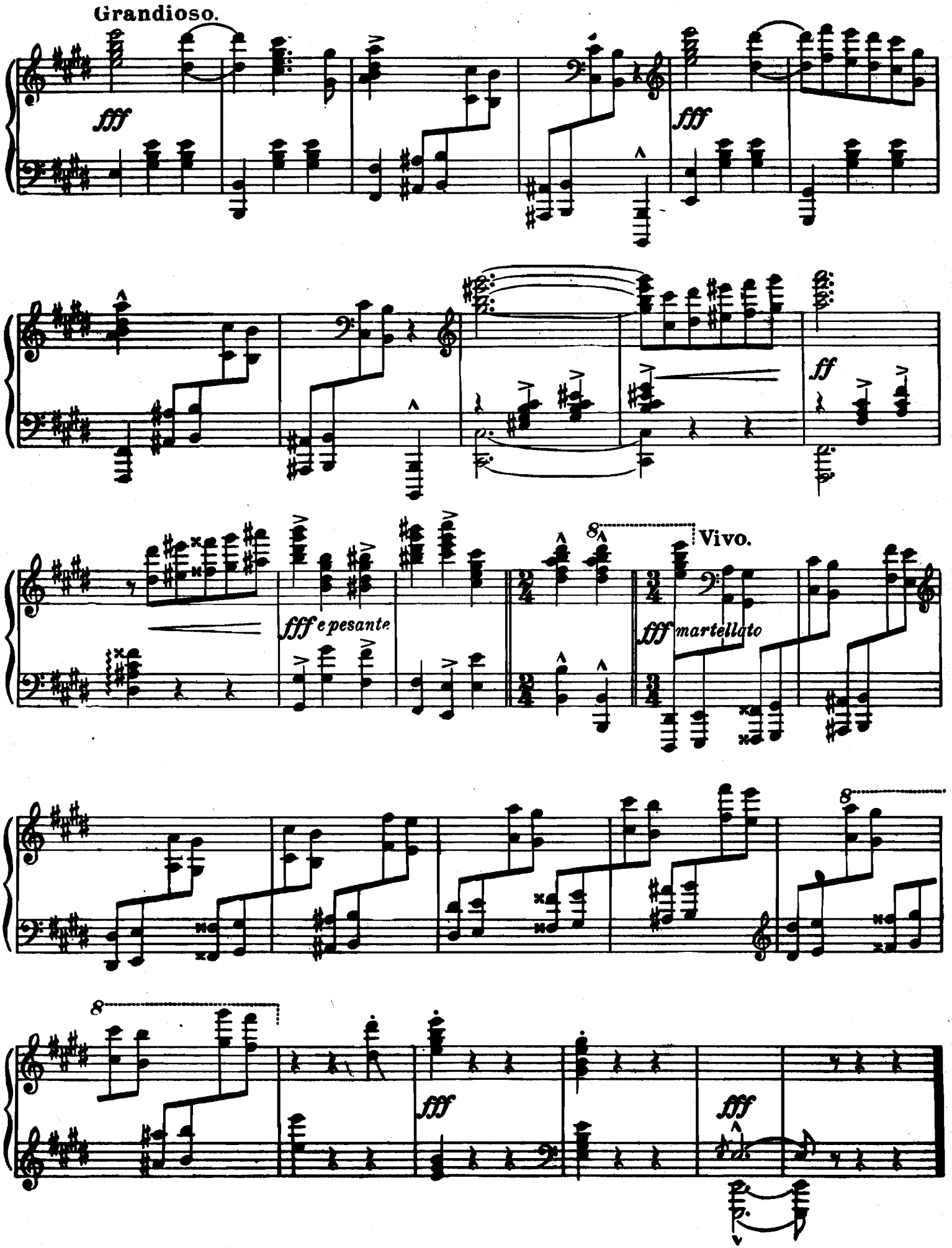
Grandioso.
fff
fff
ff
fff e pesante
Vivo.
fff martellato
fff
fff