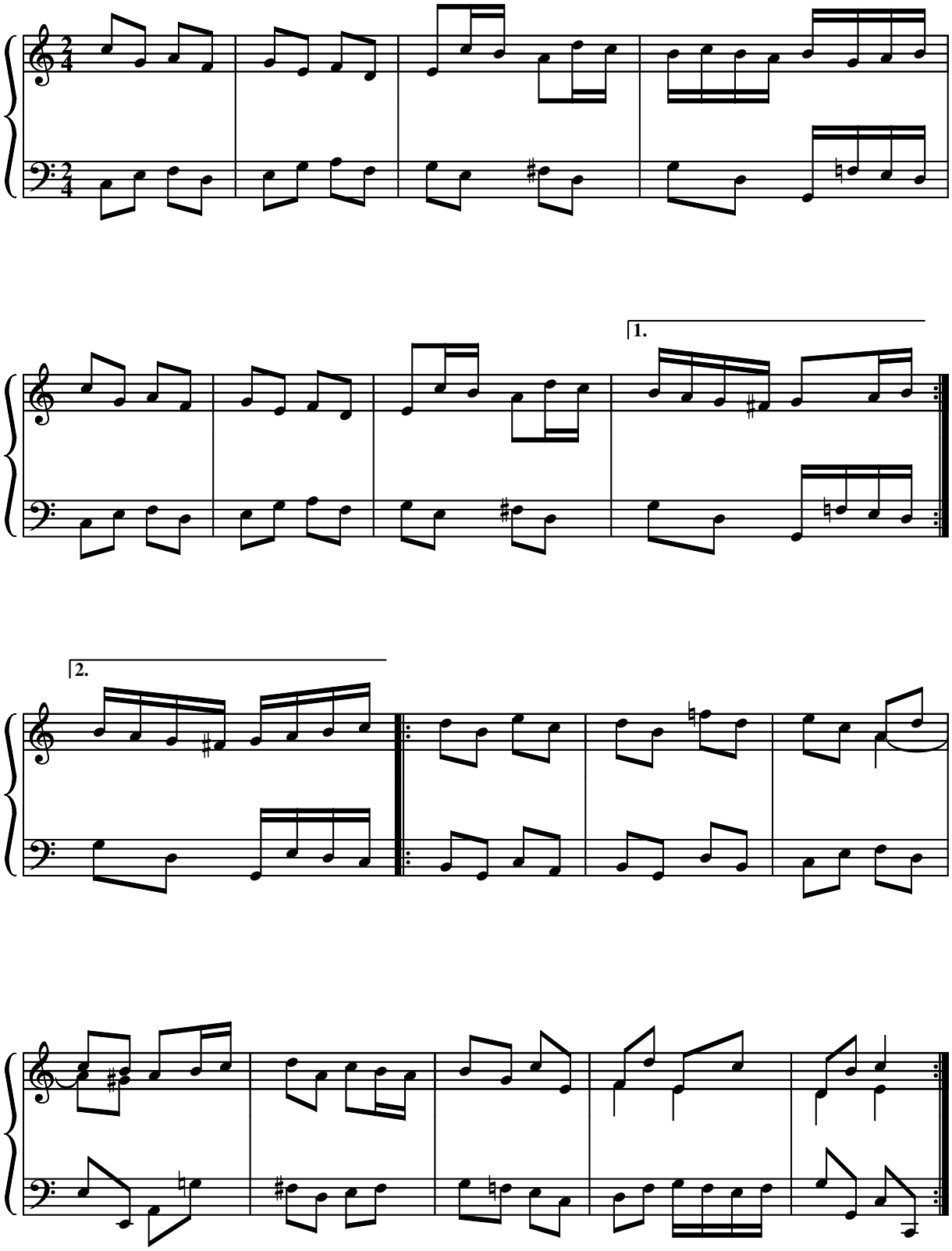Gavot