

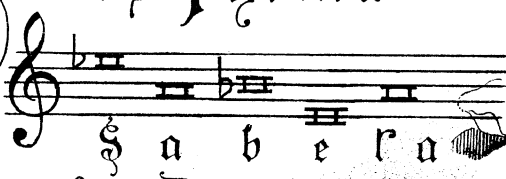

Gewidmet  
Fräulein  
Nadeschda Sabella

# WALZER

über  
das Thema

S a b e l l a  
für Pianoforte  
componirt von

## Alexander Glasunow.

Op. 23.

Preis  $\frac{M 1.20}{R 15}$

Tous droits d'exécution et de reproduction réservés  
Eigentum des Verlegers für alle Länder

**M. P. BELAIEFF, LEIPZIG.**

260.

Droits d'exécution réservés.

# WALZER.

Alexander Glasunow. Op.23.

Vivo. M.M.  $\text{♩} = 96.$   
 S a b e la

PIANO. *fagitato* *cresc.* *ff rit. e dim.*

Tempo di Valse.  $\text{♩} = 66.$   
 S dolce a b

*molto rit.*

e la S

a b e la

*animato* ♩ = 96.

S a b e la

Tempo I.

*animato*  $\text{♩} = 96.$

S a b e la

*f marcato*

S a b e la

**Tempo I.**

*S dolce*

a b e la

*rit.*

*cresc. poco*

Tempo I.

callando

*S* dolce

a b

e la

cresc.

*f*

accel.

*p*

agitato  $\text{♩} = 96.$

*S* a

*f*

b e la

*S* a b e la

*mf*

rit.

Tempo I.

*s dolce* a b e la

*cresc. poco*

*s mf* a b e la

*cresc.*

