FORMAT LITOLFF.

ŒUVRES CHOISIES

DE

STEPHEN HELLER.

POUR PIANO.

*TARENTELLES.

No. 1. Op. 53. — Tarentelle en Mi mineur,.....*E minor.*

No. 2. Op. 61. — Tarentelle en Sol bémol,.....*G flat.*

No. 3. Op. 85. No. 1. — Tarentelle en La mineur,.....*A minor.*

No. 4. Op. 85. No. 2. — Tarentelle en La bémol,.....*A flat.*

No. 5. Op. 87. — Tarentelle en Mi mineur,.....*E minor.*

No. 6. Op. 137. No. 1. — Tarentelle en Mi mineur,.....*E minor.*

No. 7. Op. 137. No. 2. — Tarentelle en Sol majeur,.....*G major.*

CAREFULLY REVISED AND FINGERED EDITION.

LONDON,
ENOCH & SONS,
19 HOLLES STREET, CAVENDISH SQUARE, W.

STOCKHOLM,
ABR. LUNDQUIST.

NEW YORK,
EDWARD SCHUBERTH & CO.

MADRID Y BARCELONA,
ANDRES VIDAL Y HIJO.

AMSTERDAM,
SEYFFARDT'SCHE BUCHHANDLUNG.

* This work is published by permission of Messrs Ashdown & Parry, the proprietors of the copyright.

LONDON: ENOCH AND SONS, 19 HOLLES STREET. W.

From the fabulous collection of

à son Ami Lindsay Sloper.

TARENTELLE I.

STEPHEN HELLER, Op. 53.

Vivace e appassionato.

PIANO.

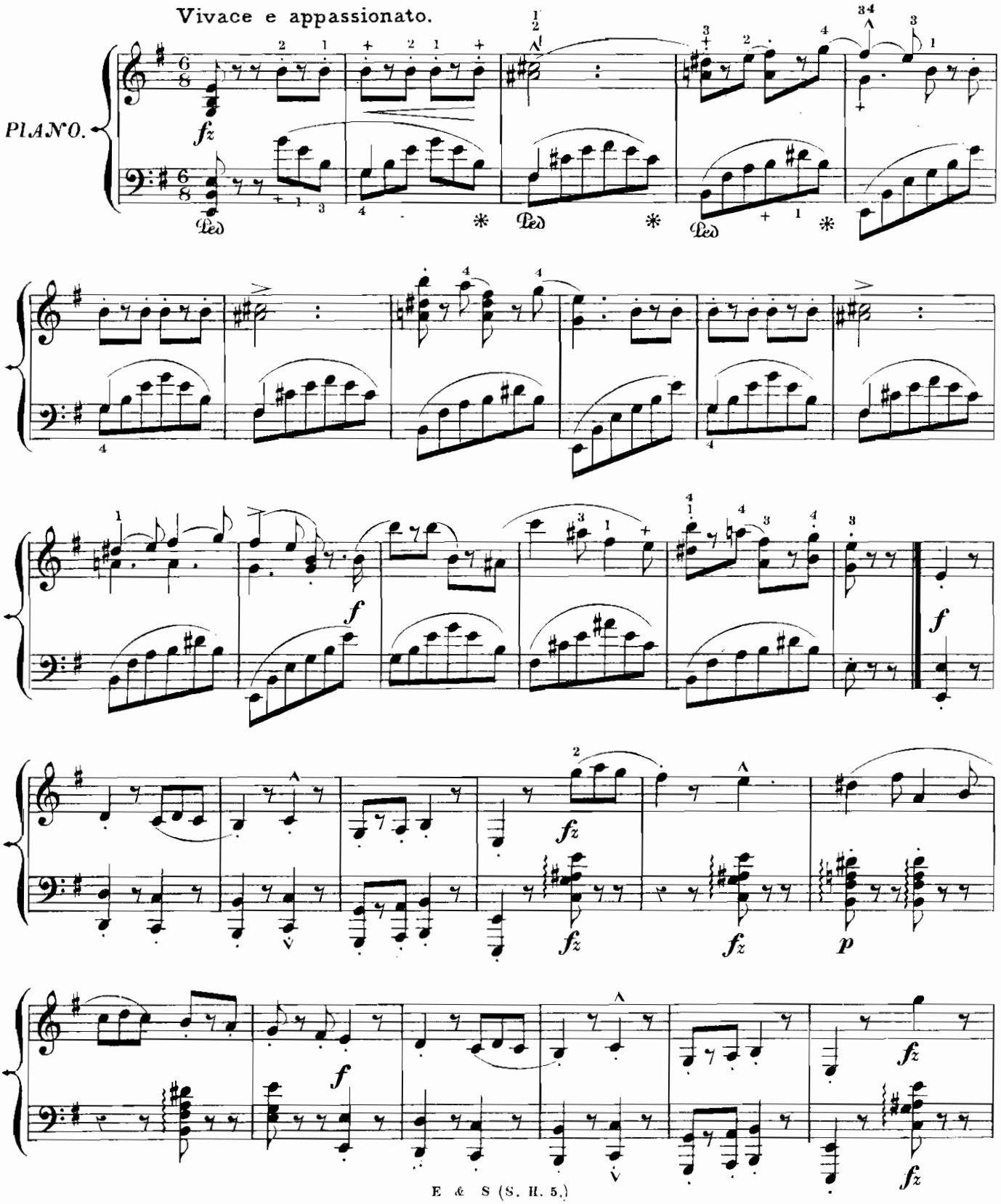

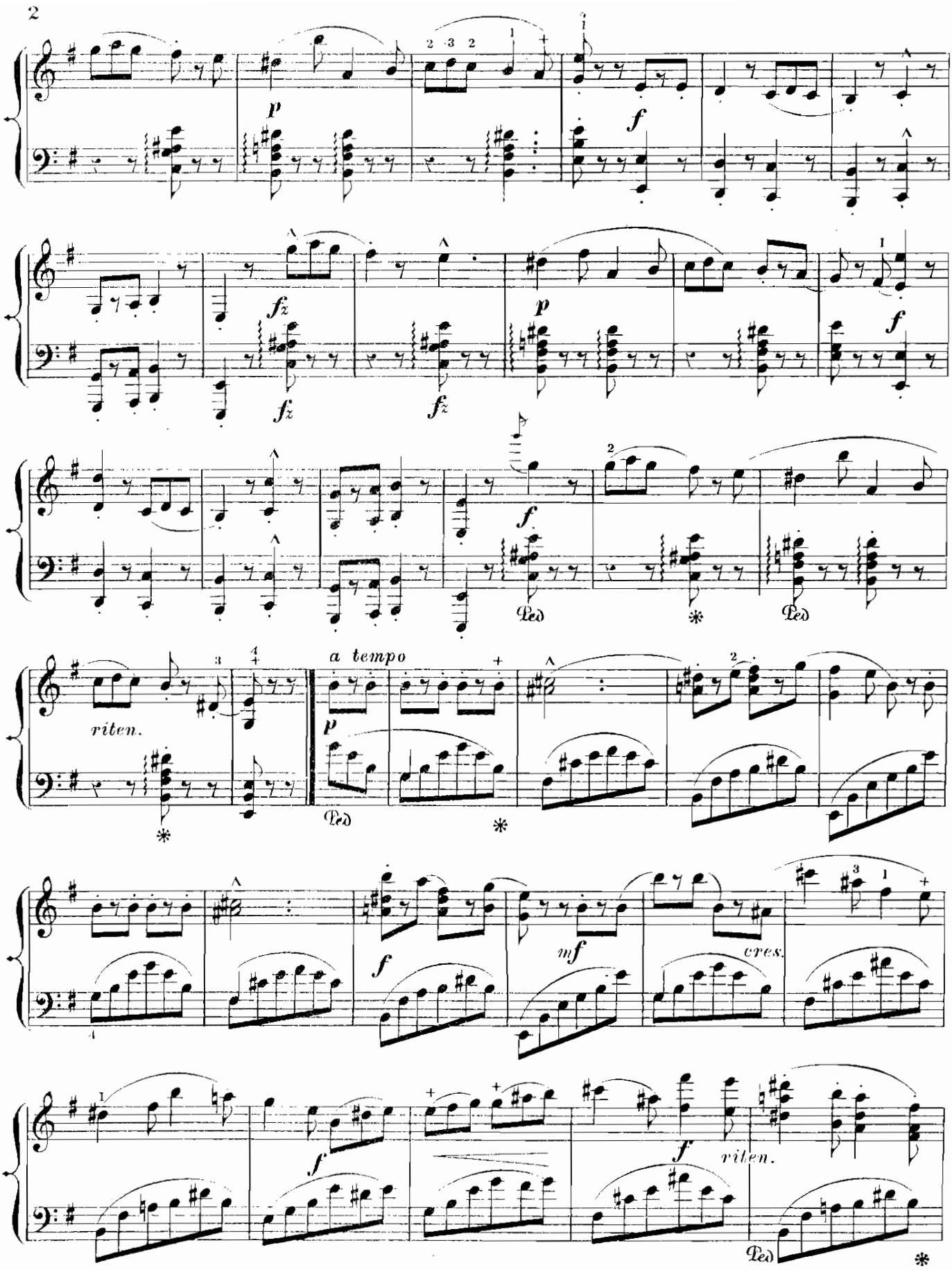

*THE PEDAL OUGHT TO BE USED WHEREVER THE HARMONY PERMITS IT.

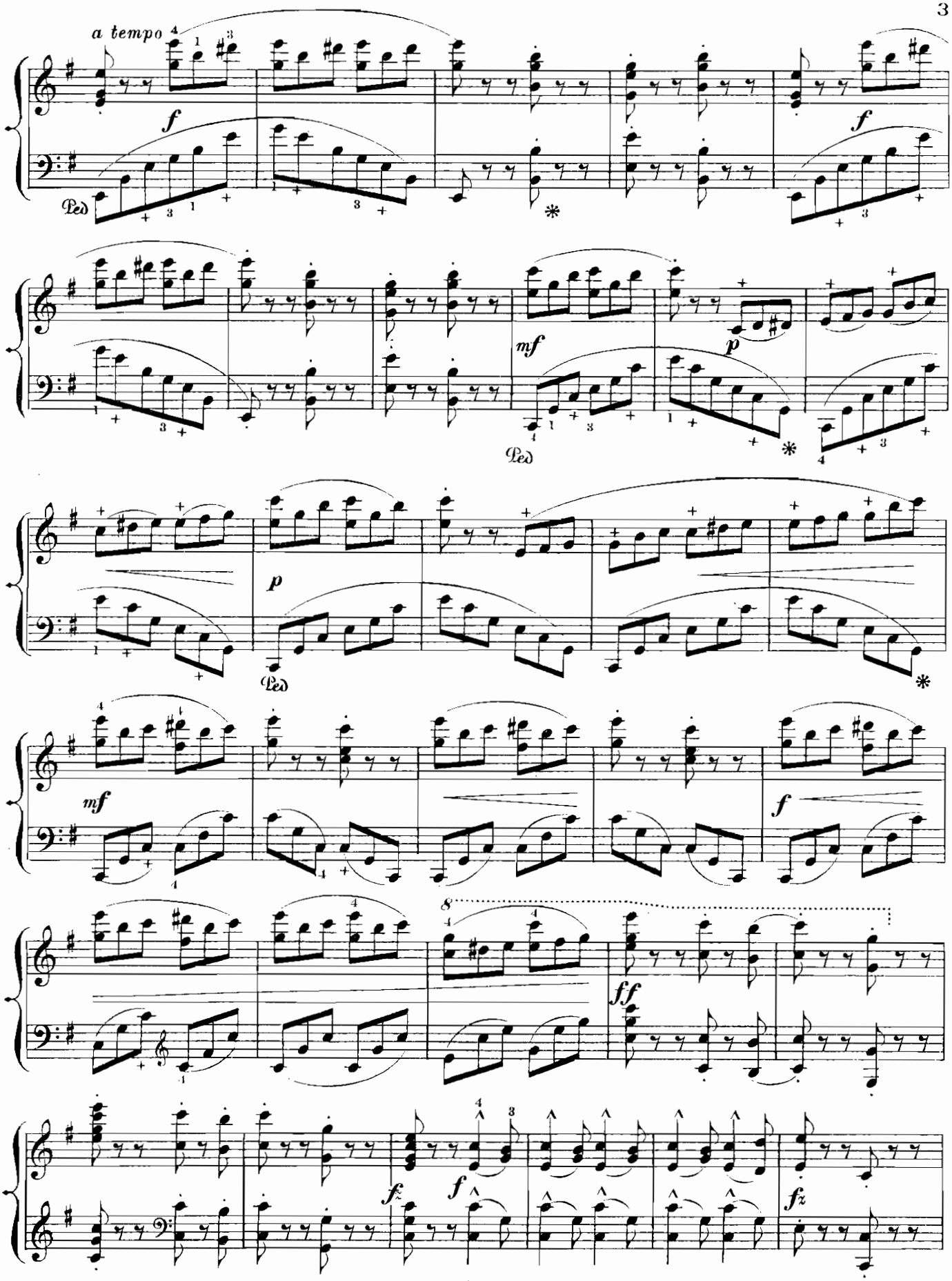
a tempo
f
Ped
*
mf
p
Ped
*
p
Ped
*
mf
f
8
ff
fz
f
fz

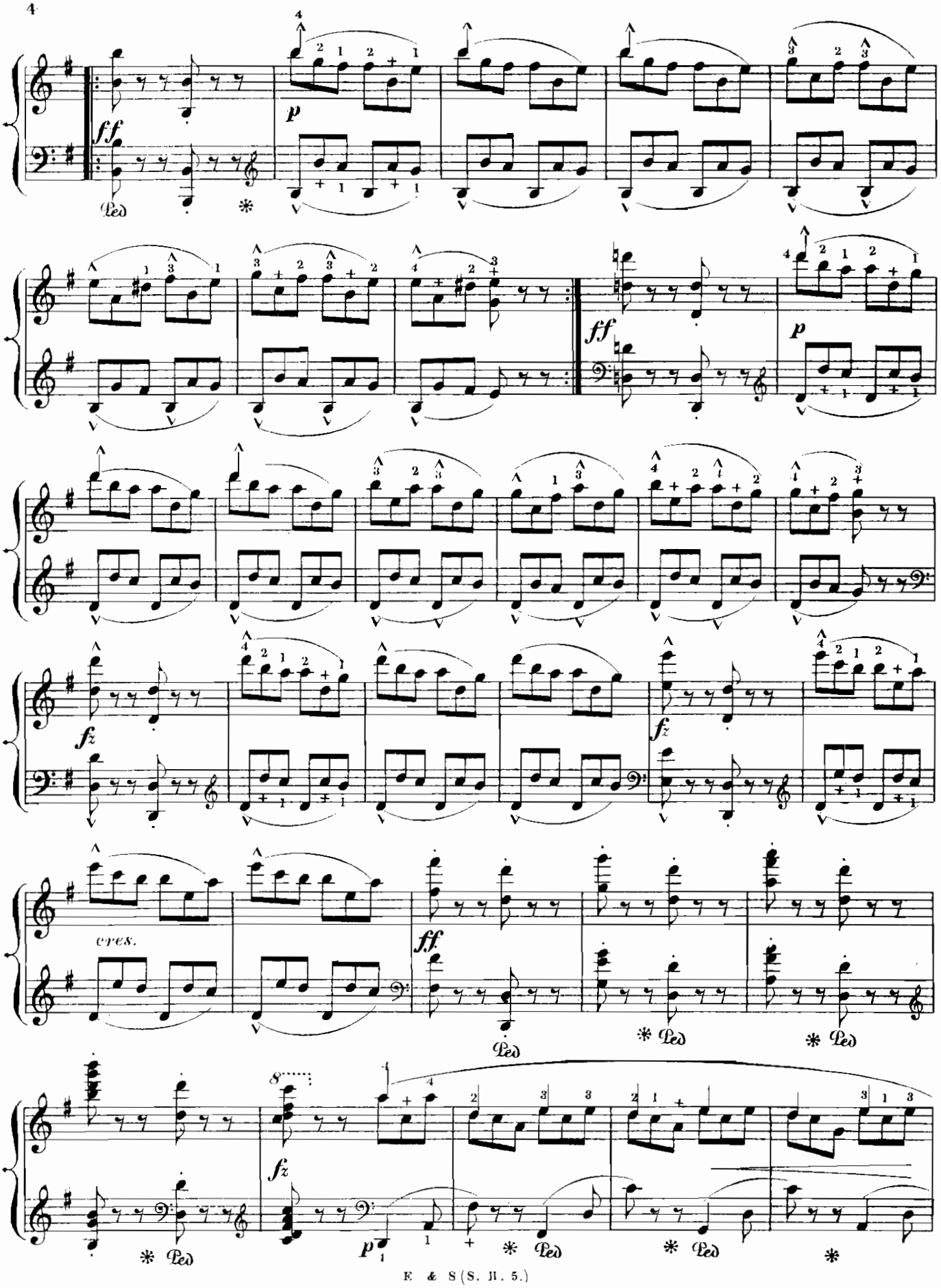
ff
p
ff
p
fz
fz
cres.
ff
fz
p

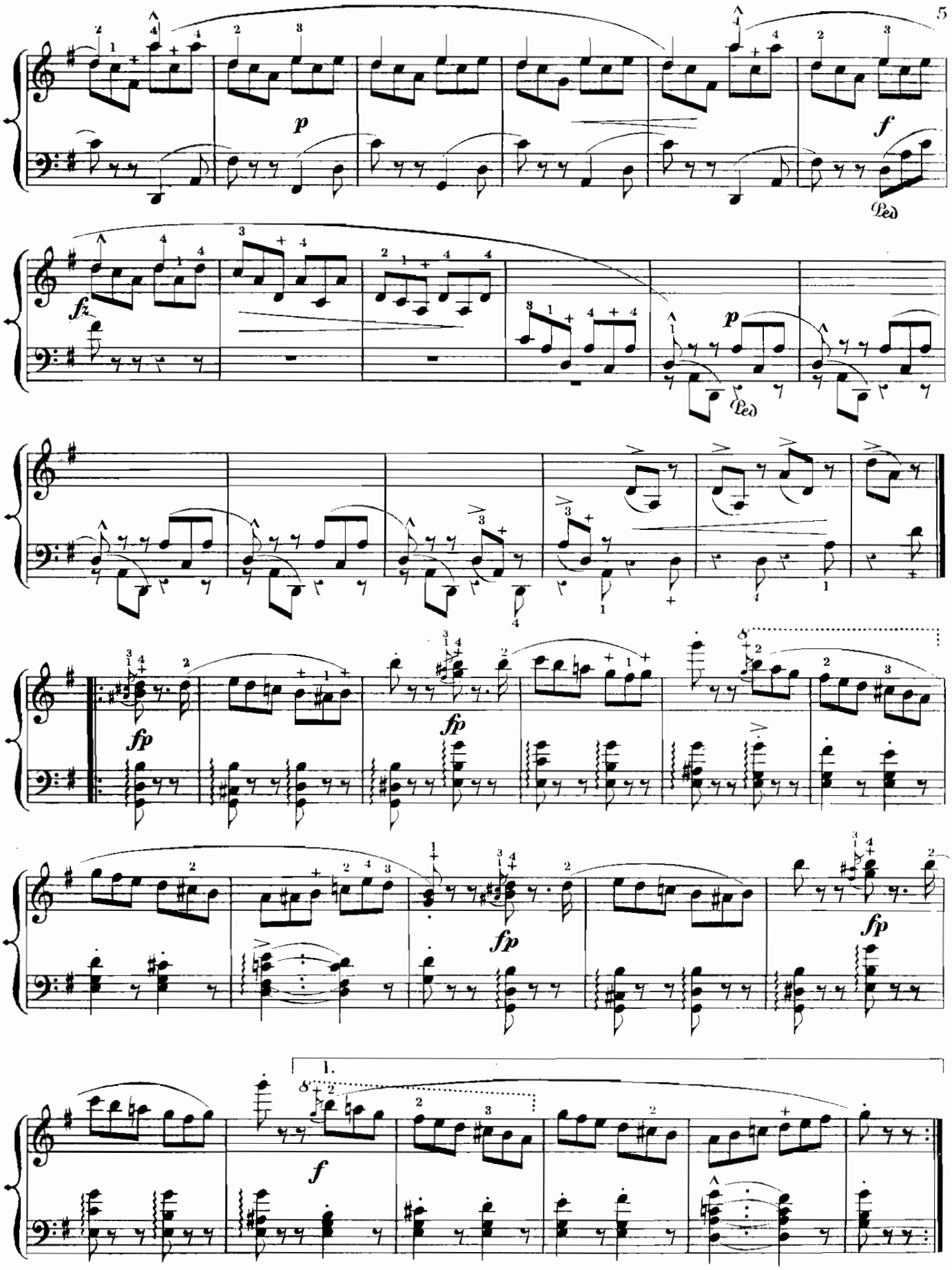
p
f
Ped
fz
p
Ped
fp
fp
fp
fp
1.
f

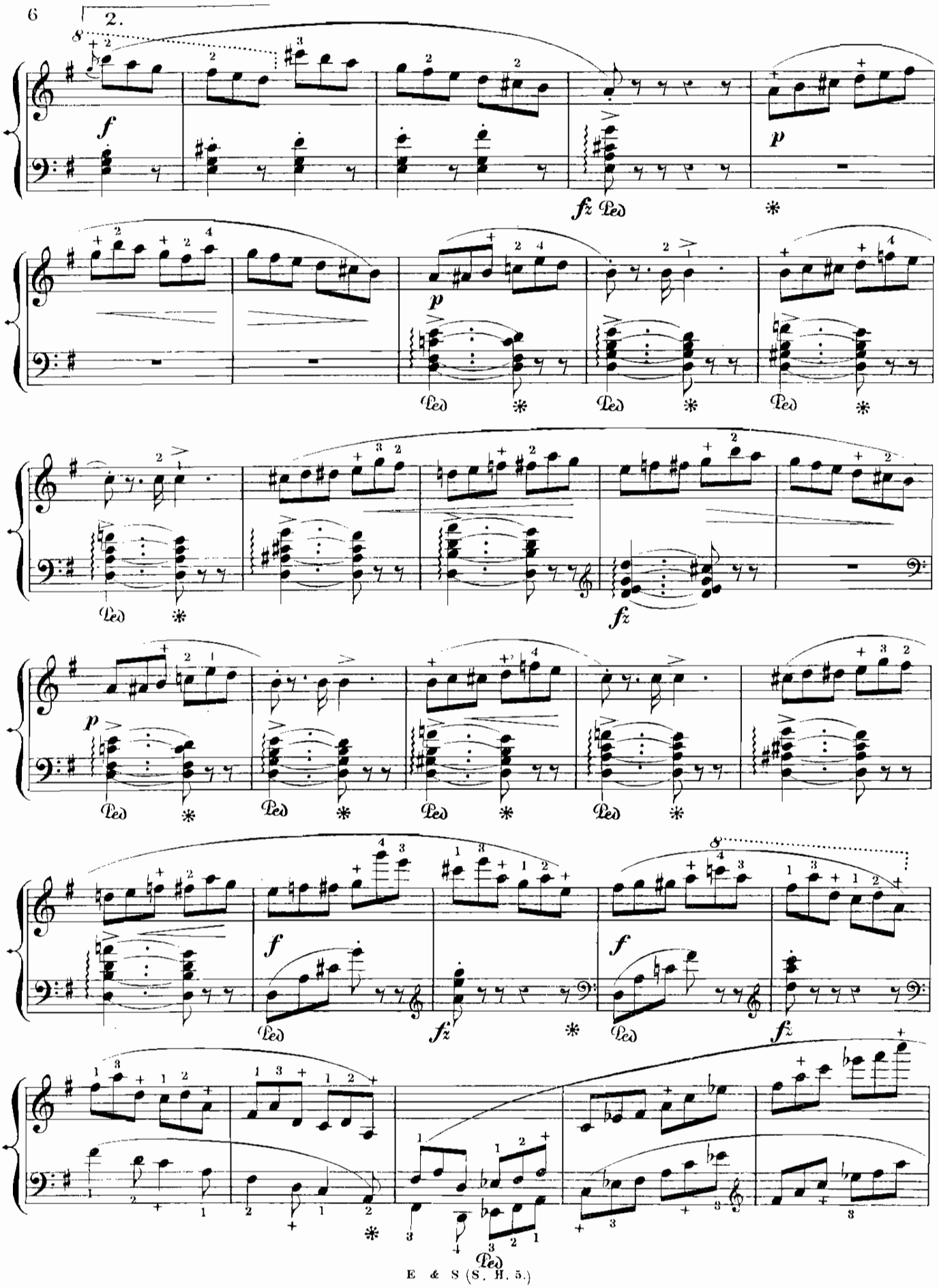
2.
f
fz
p
Ped

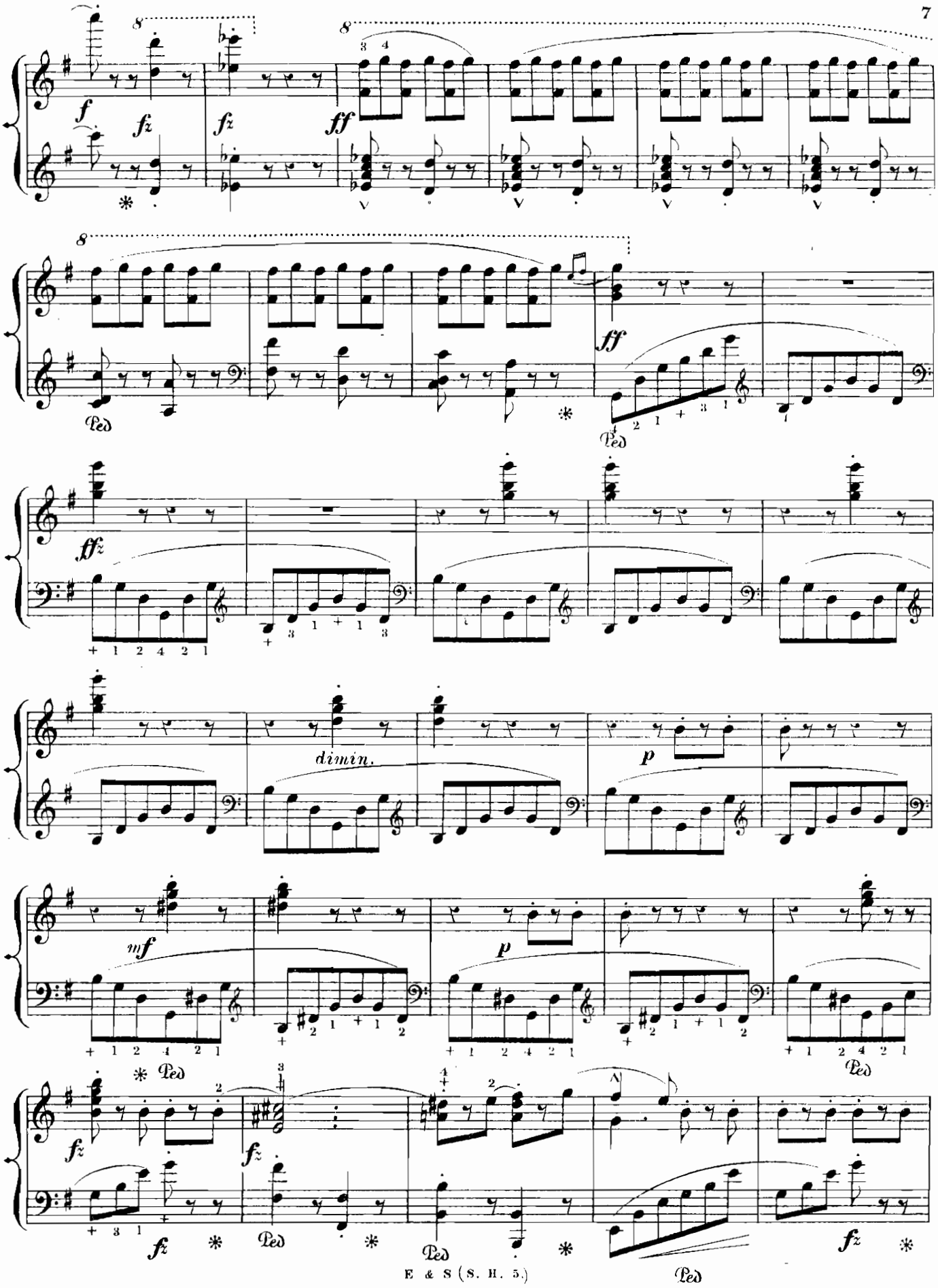
f
fz
fz
ff
ff
ffz
dimin.
p
mf
p
fz
fz
fz
Ped
E & S (S. H. 5.)

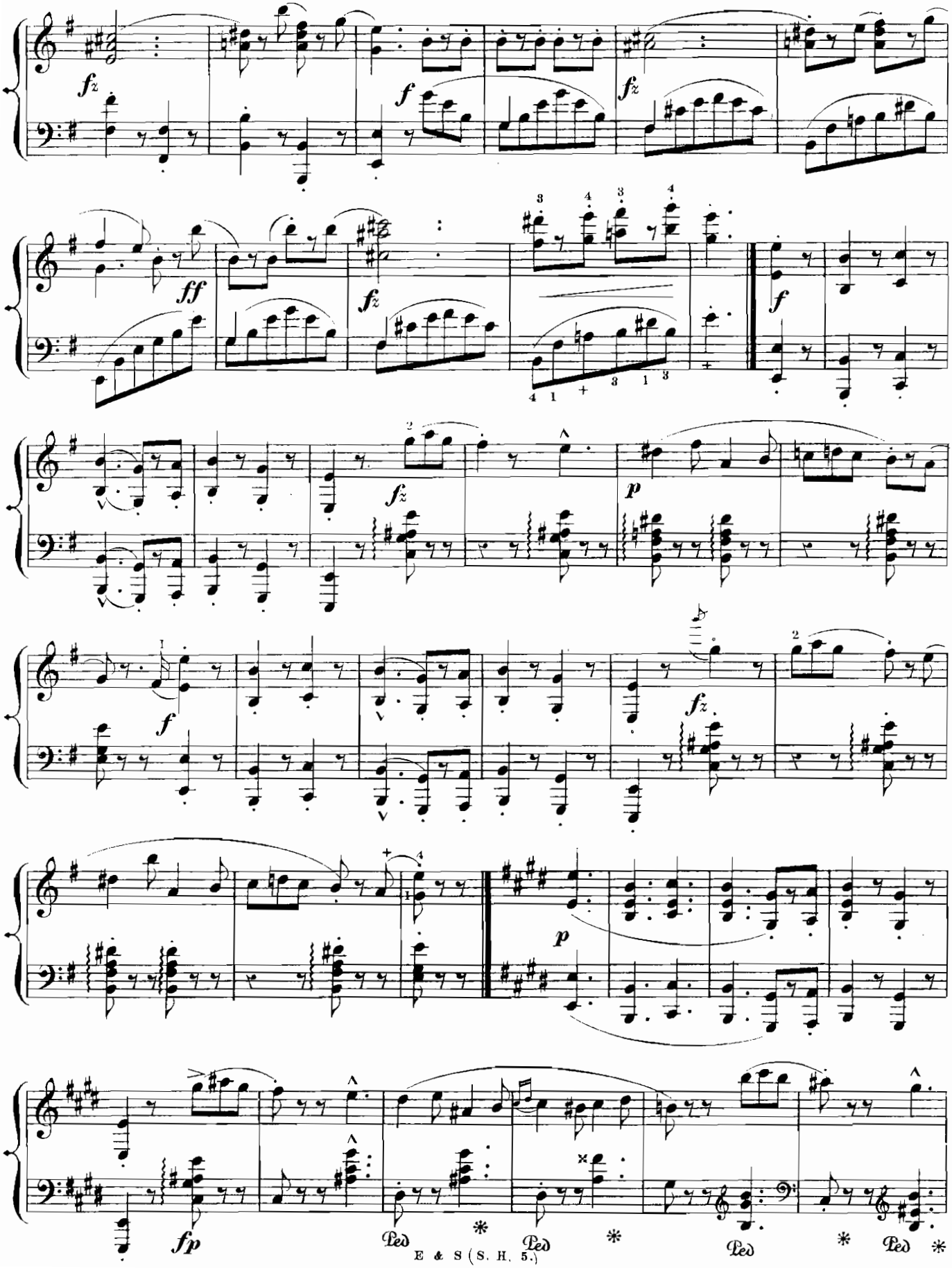
fz
f
fz
ff
fz
f
fz
p
f
fz
p
fp
Ped
Ped
Ped
Ped

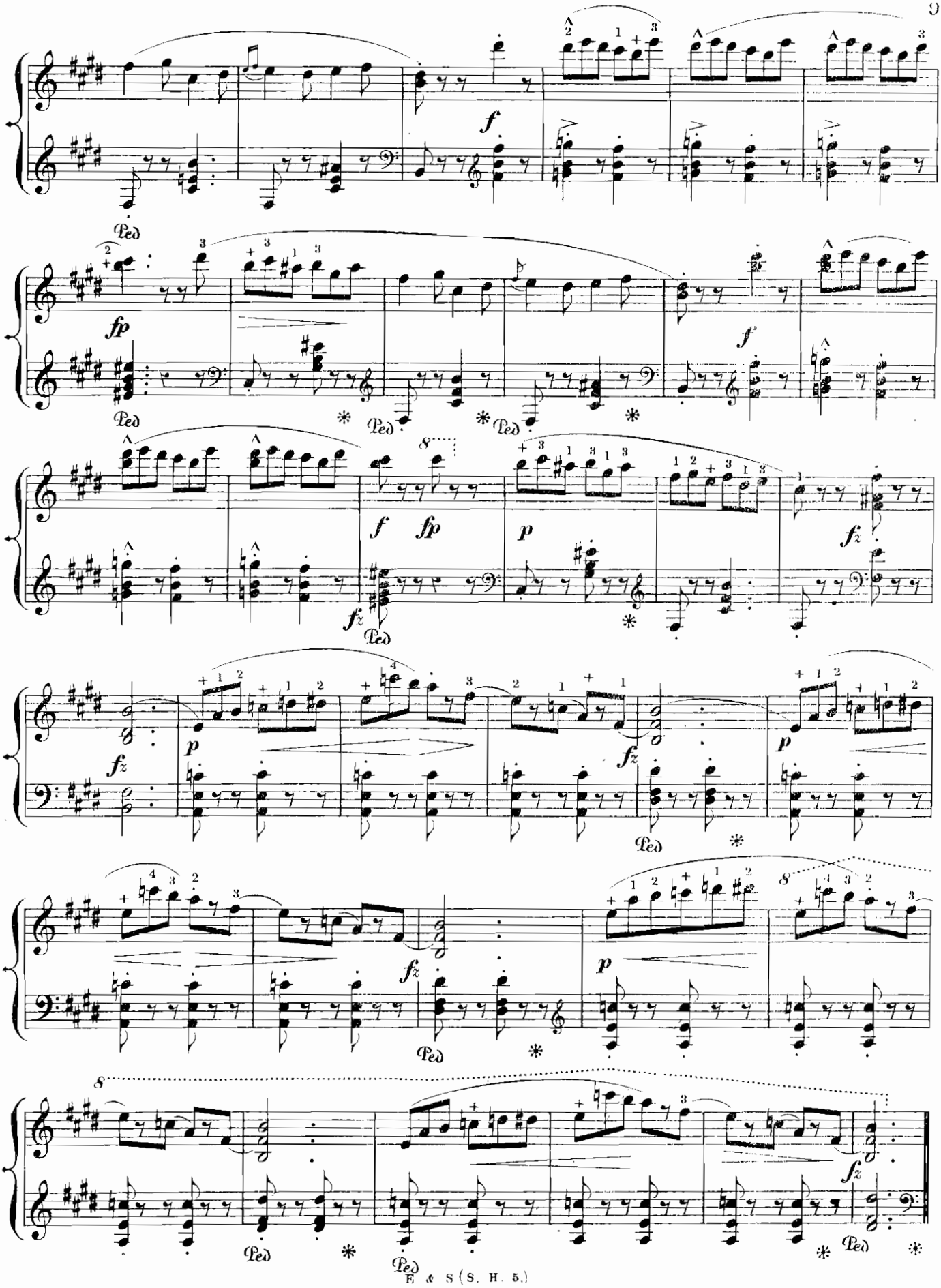
Ped
f
fp
p
fz

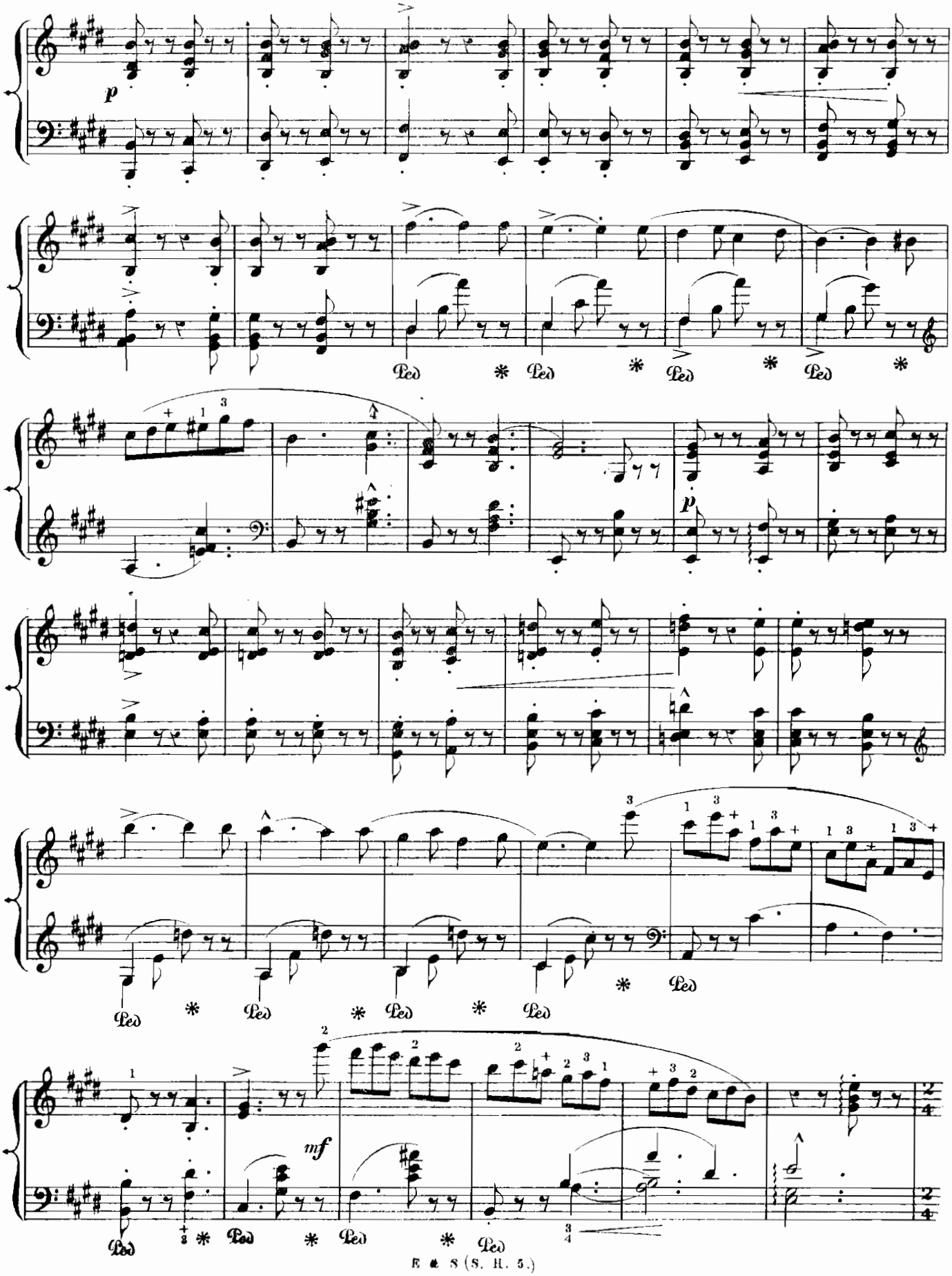
p
Ped
*
mf

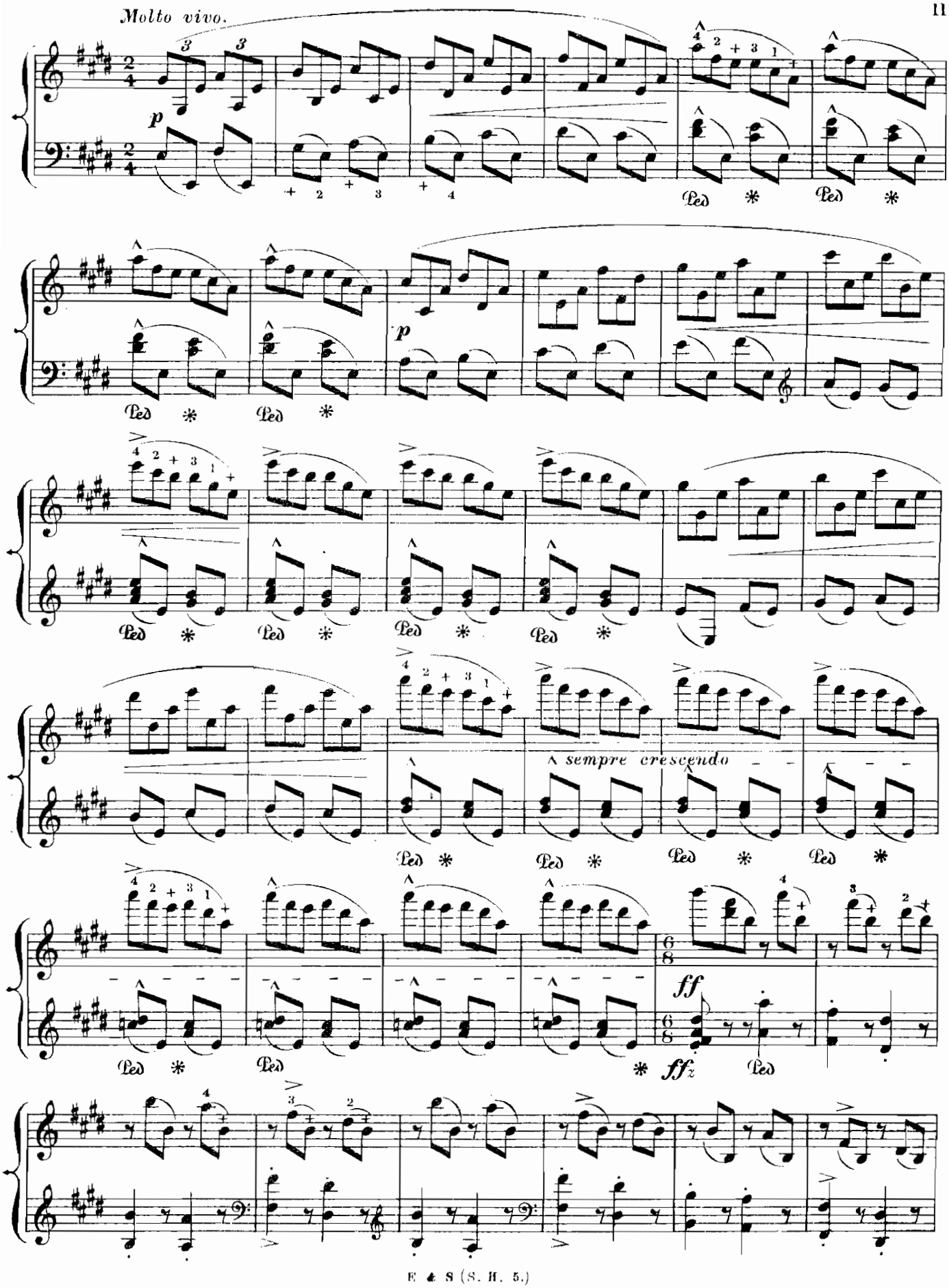
Molto vivo.
p
Ped
sempre crescendo
ff
ffz

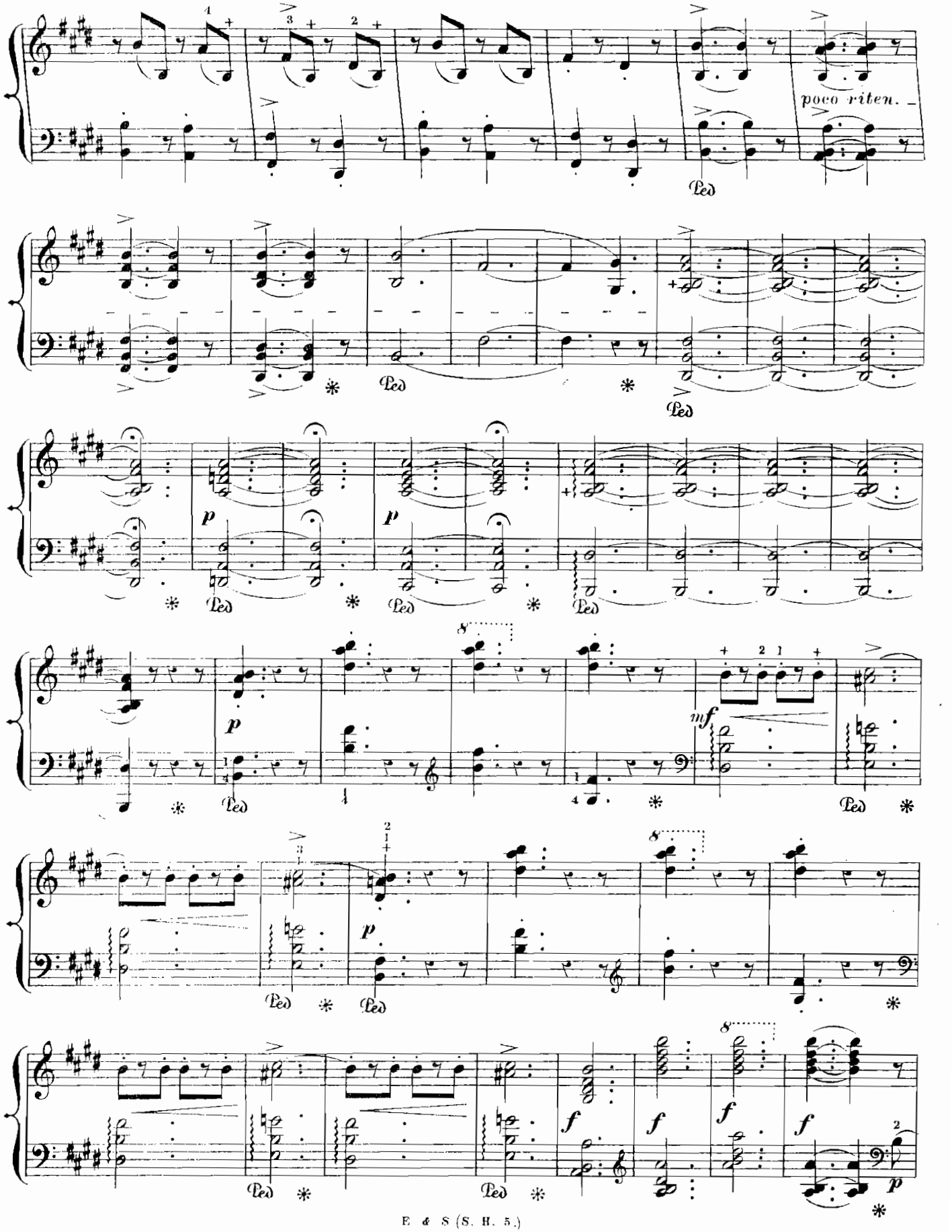
poco riten.
Ped
p
mf
f

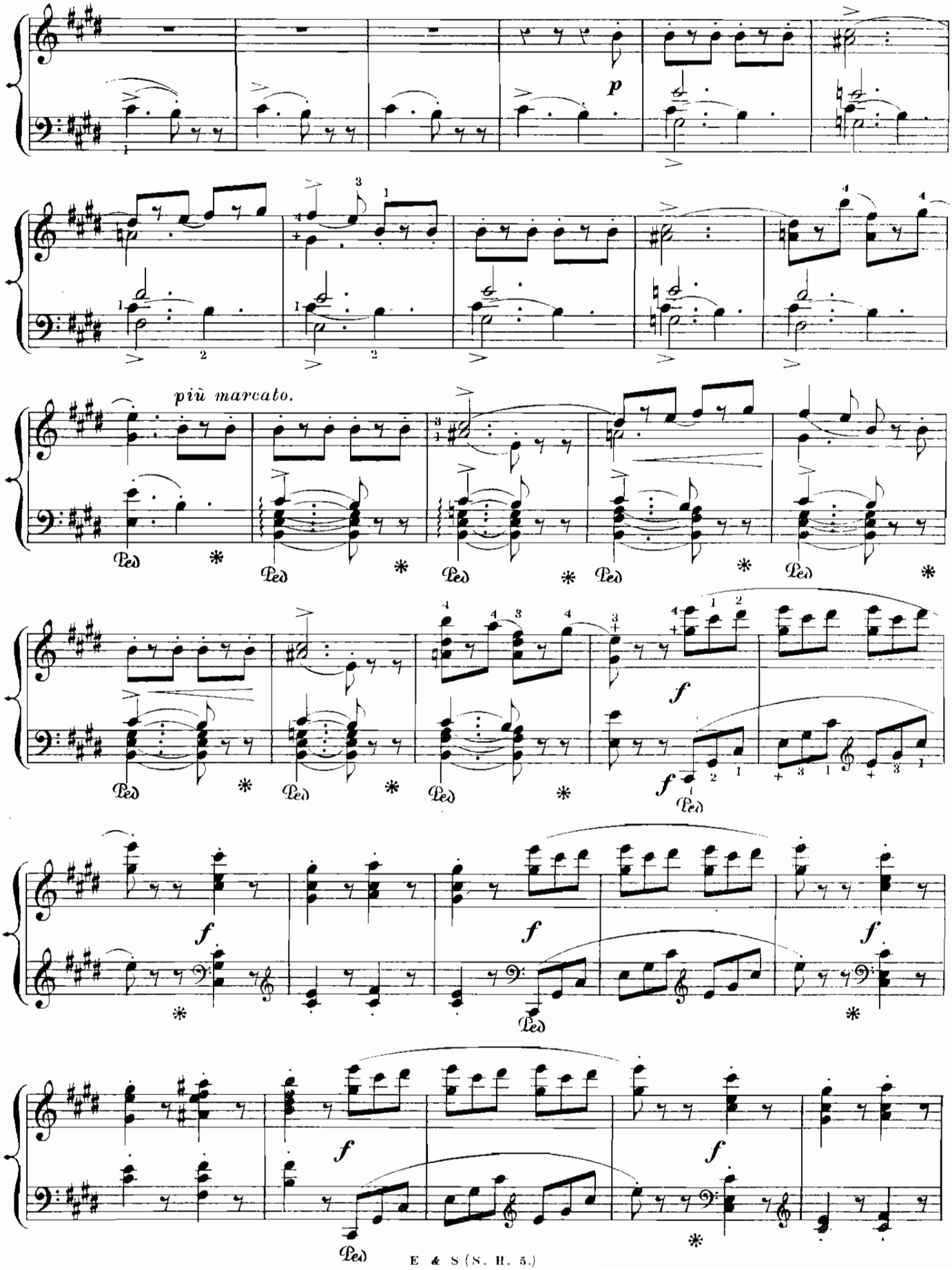
p
più marcato.
Ped
*
f

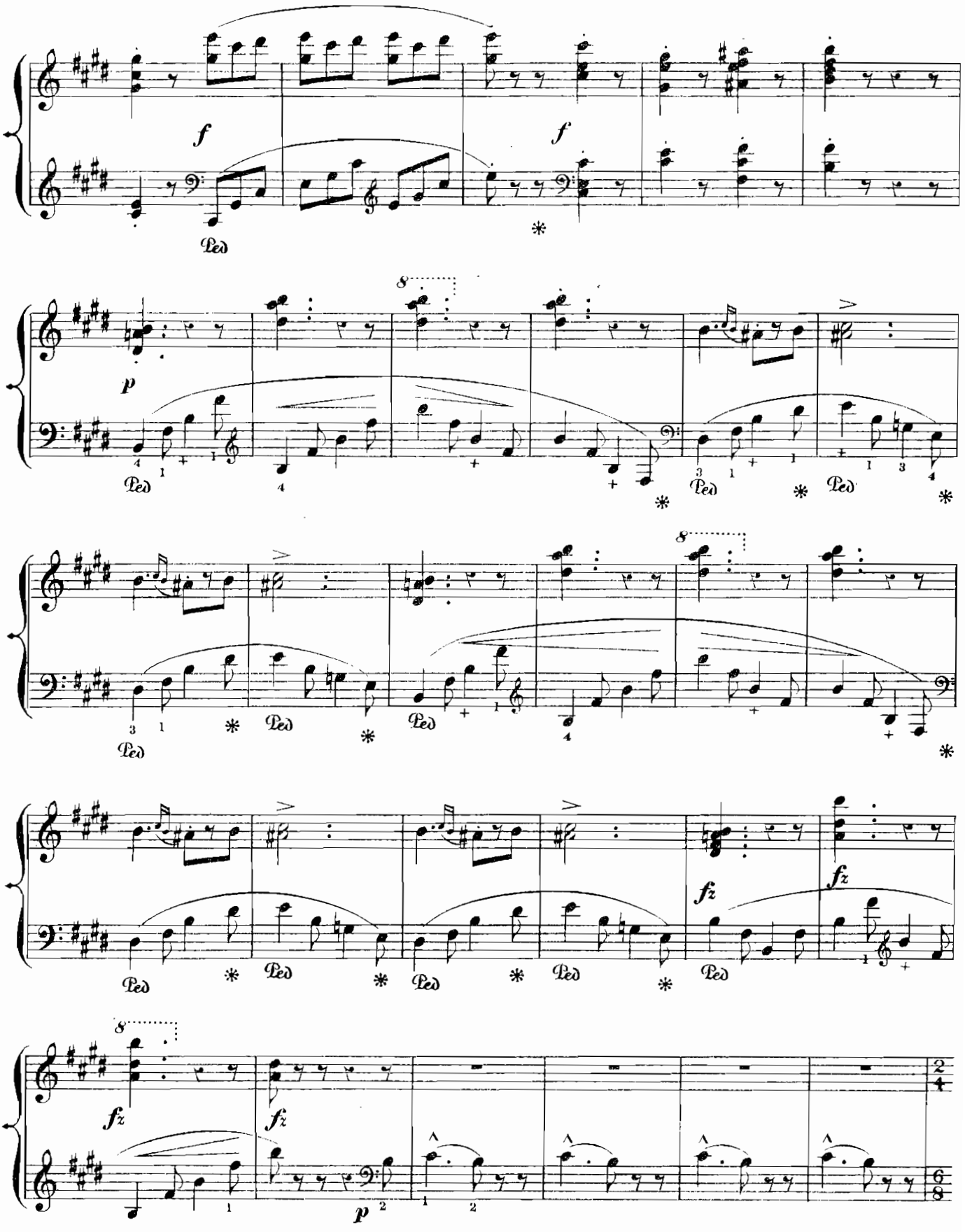
f
f
Ped
8
p
fz
fz
fz
fz
p
2/4
6/8

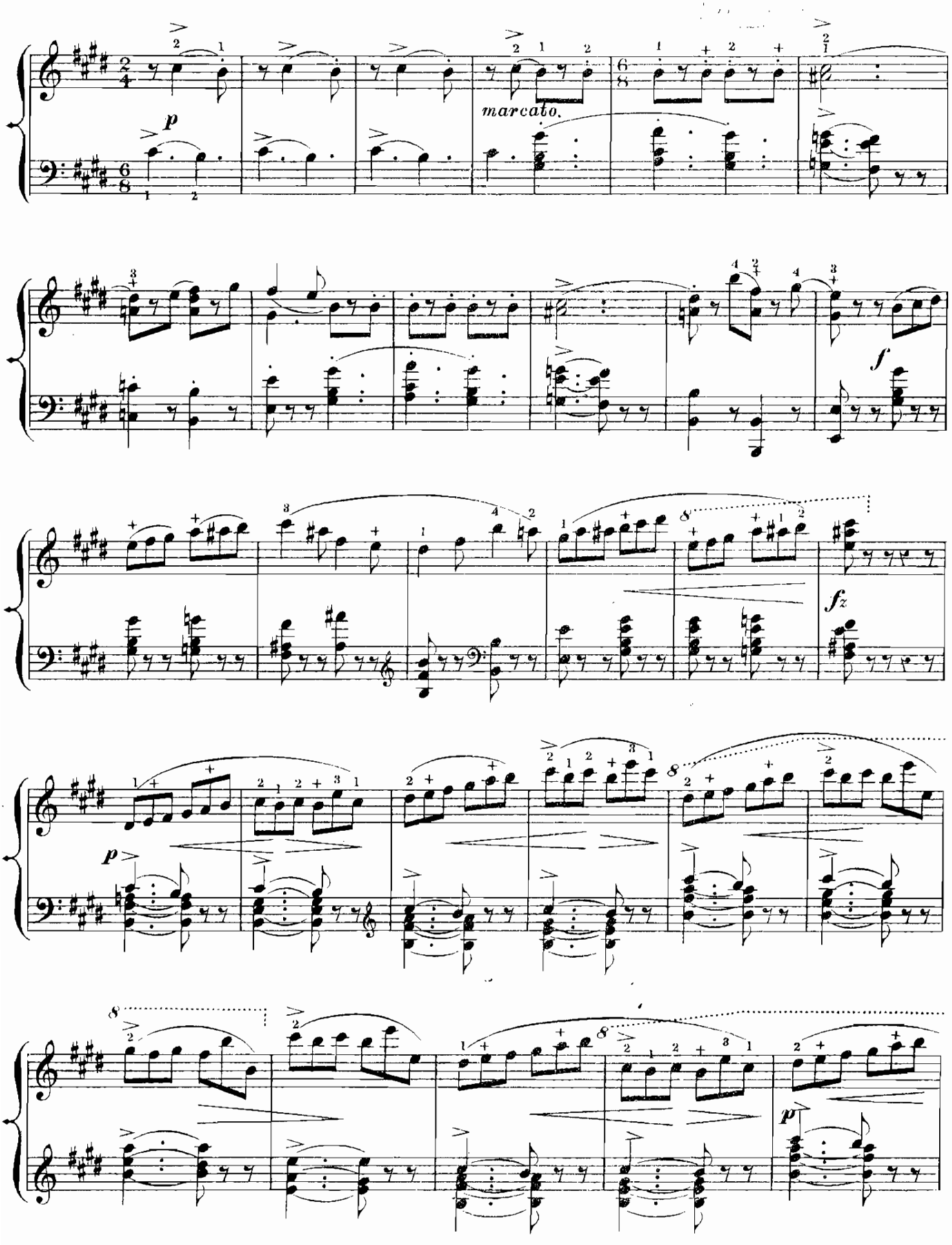
marcato.
p
f
fz
p
p

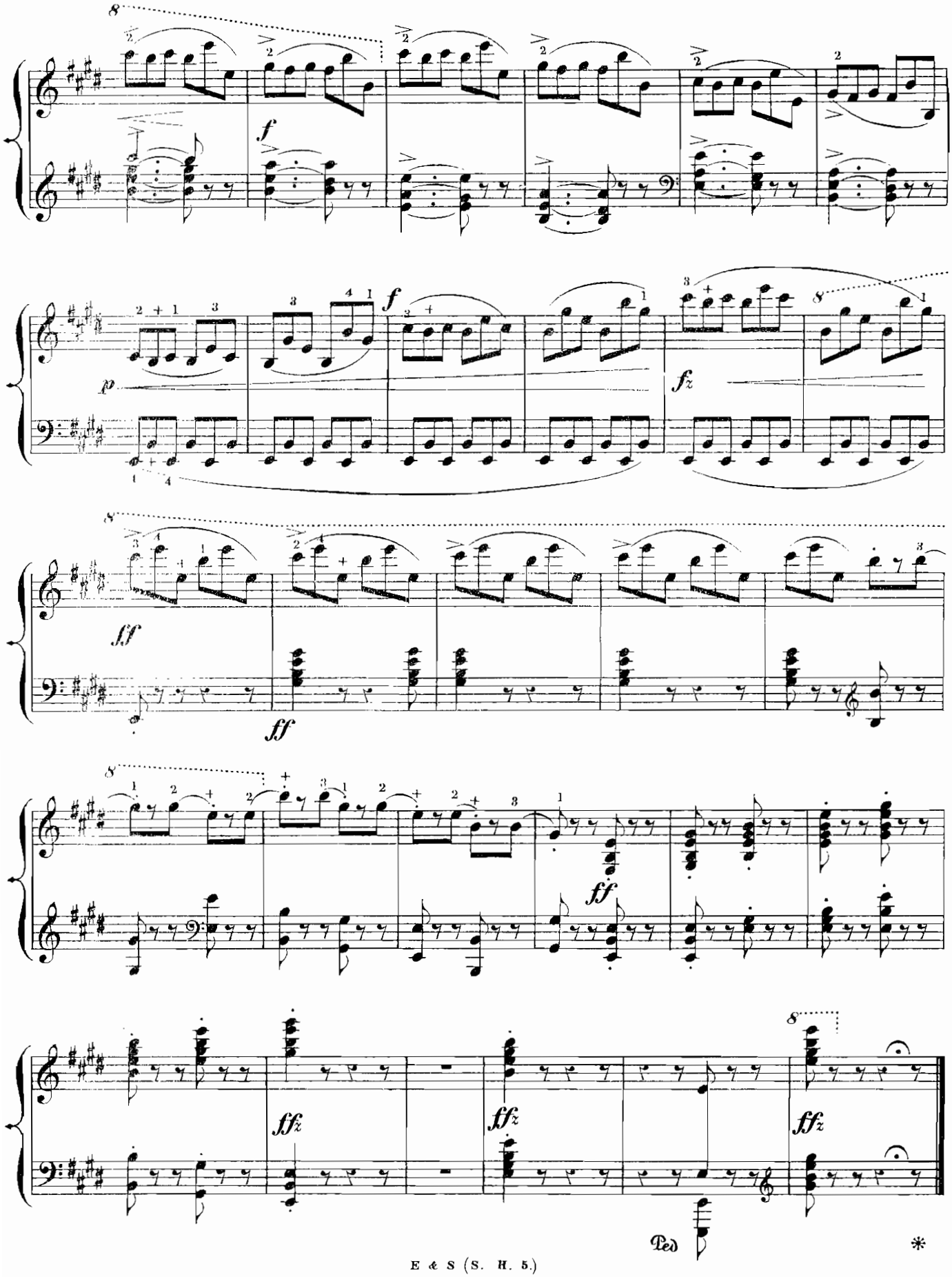
8
f
p
f
fz
8
ff
8
ff
8
ffz
ffz
ffz
Ped.
*