www.balletmusic.ru

Е. КАЗАКОВА

УРОК КЛАССИЧЕСКОГО ТАНЦА

(музыкальное пособие)

Донецк
2006

ЭКЗЕРСИС У СТАНКА

PLIE (Moderato)

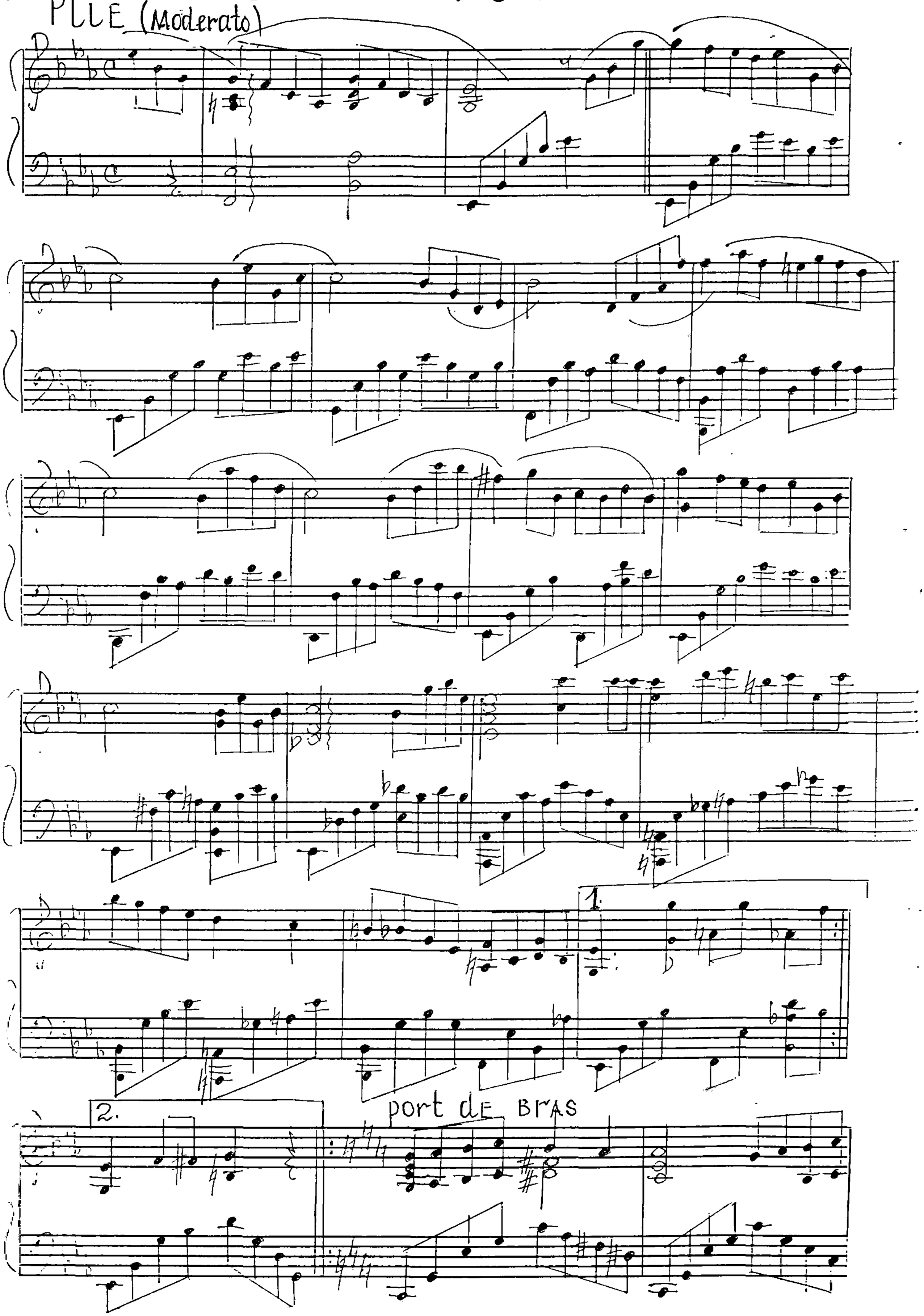

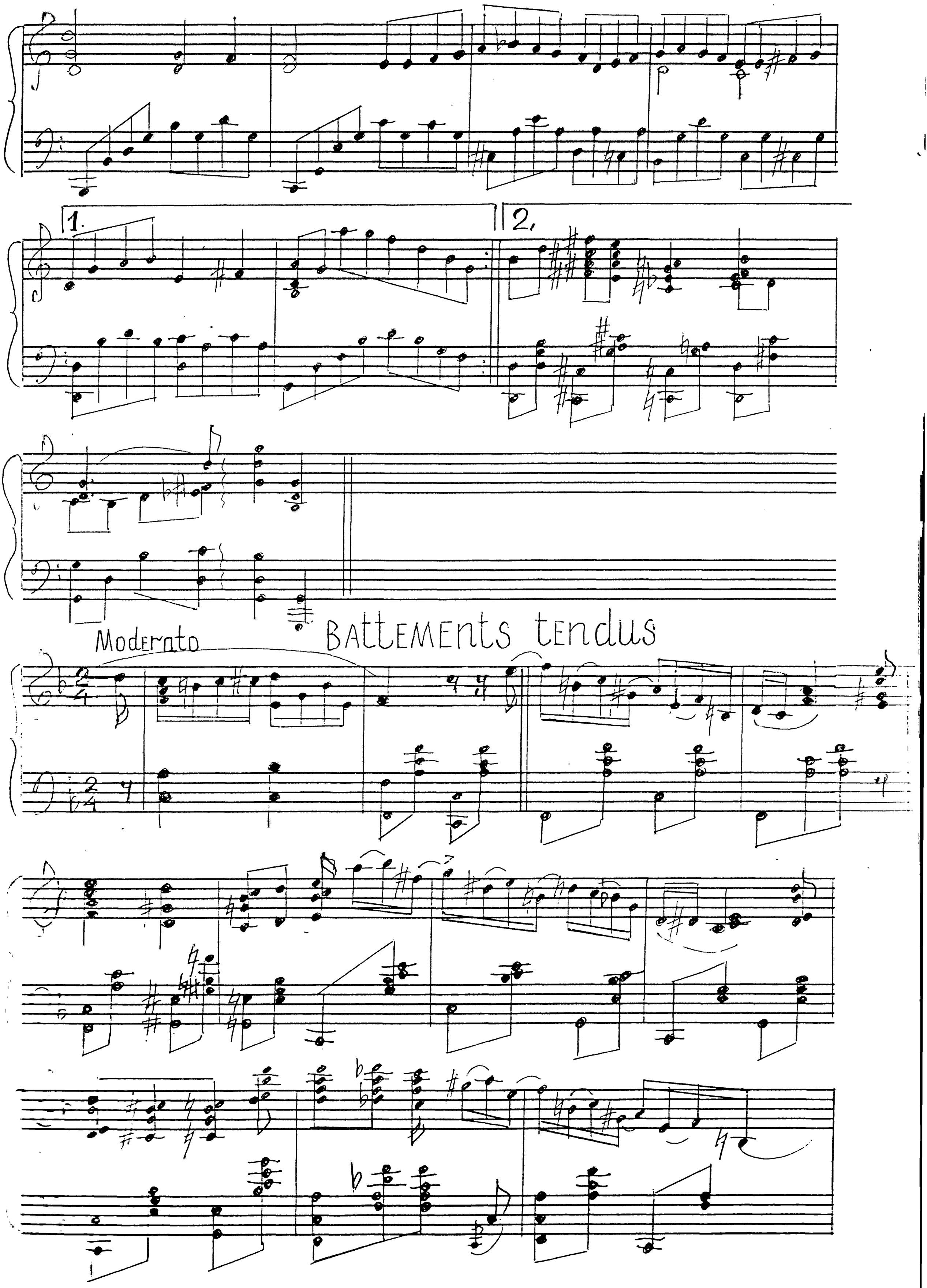
1.
2.
Moderato
BATTEMENTS tendus

Battements tendus jetes

Allegretto

1.

2.

Rond de jambe par terre

Andante

rit.

1.

2.

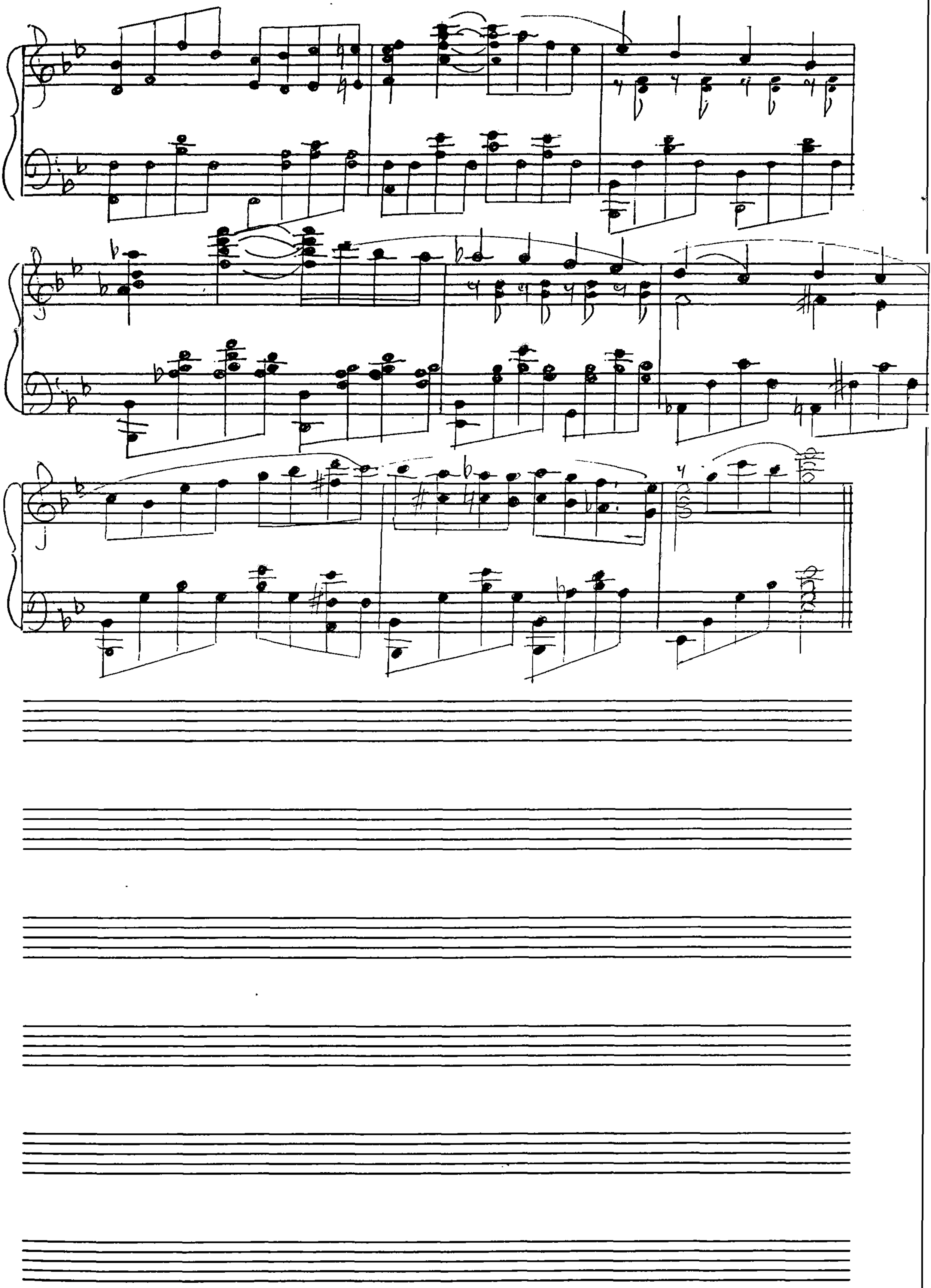

Battements fondus

Lento

Bettements soutenus

5

Battements frappes

Allegretto

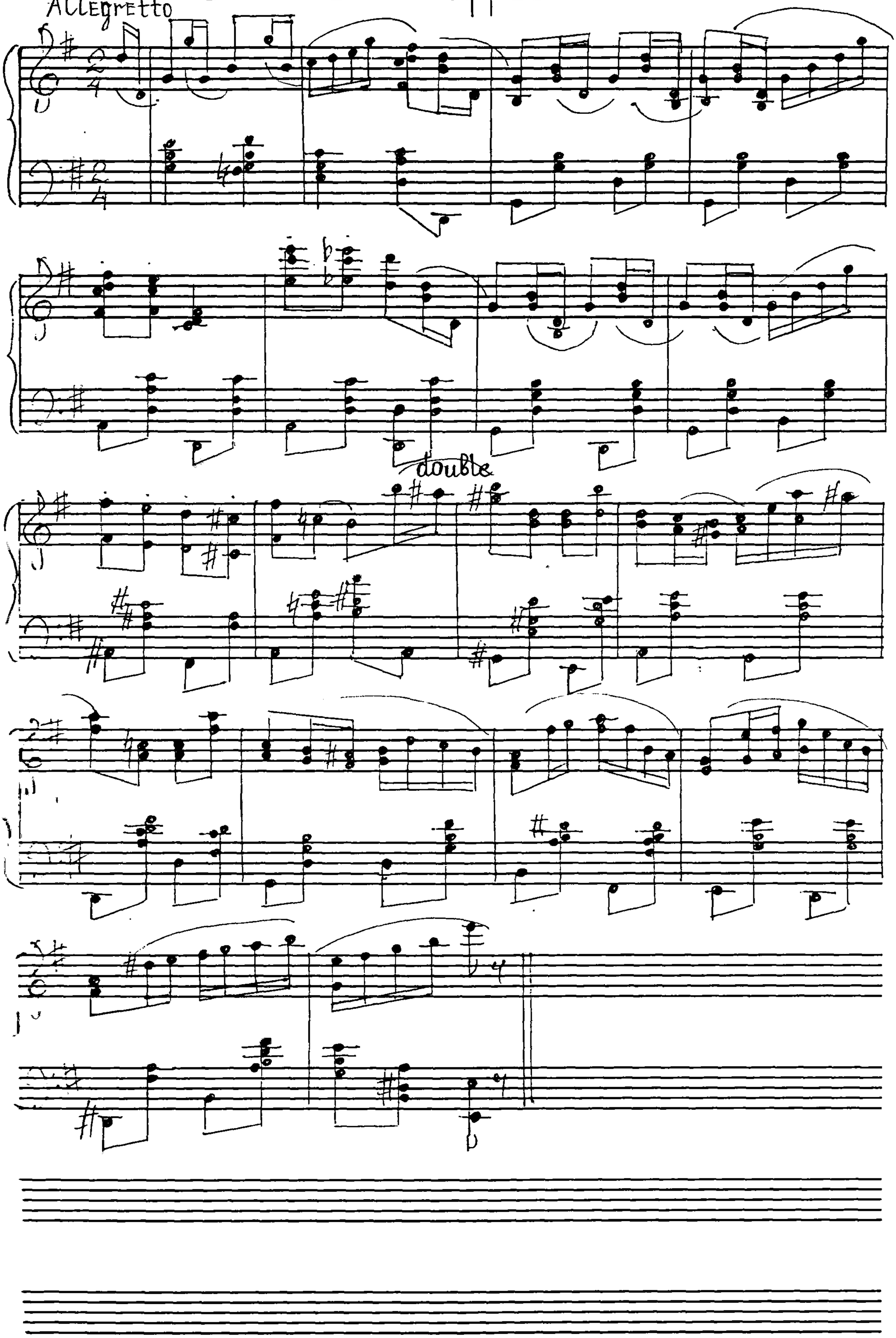

Rond de Jambe en l'air.

Andante

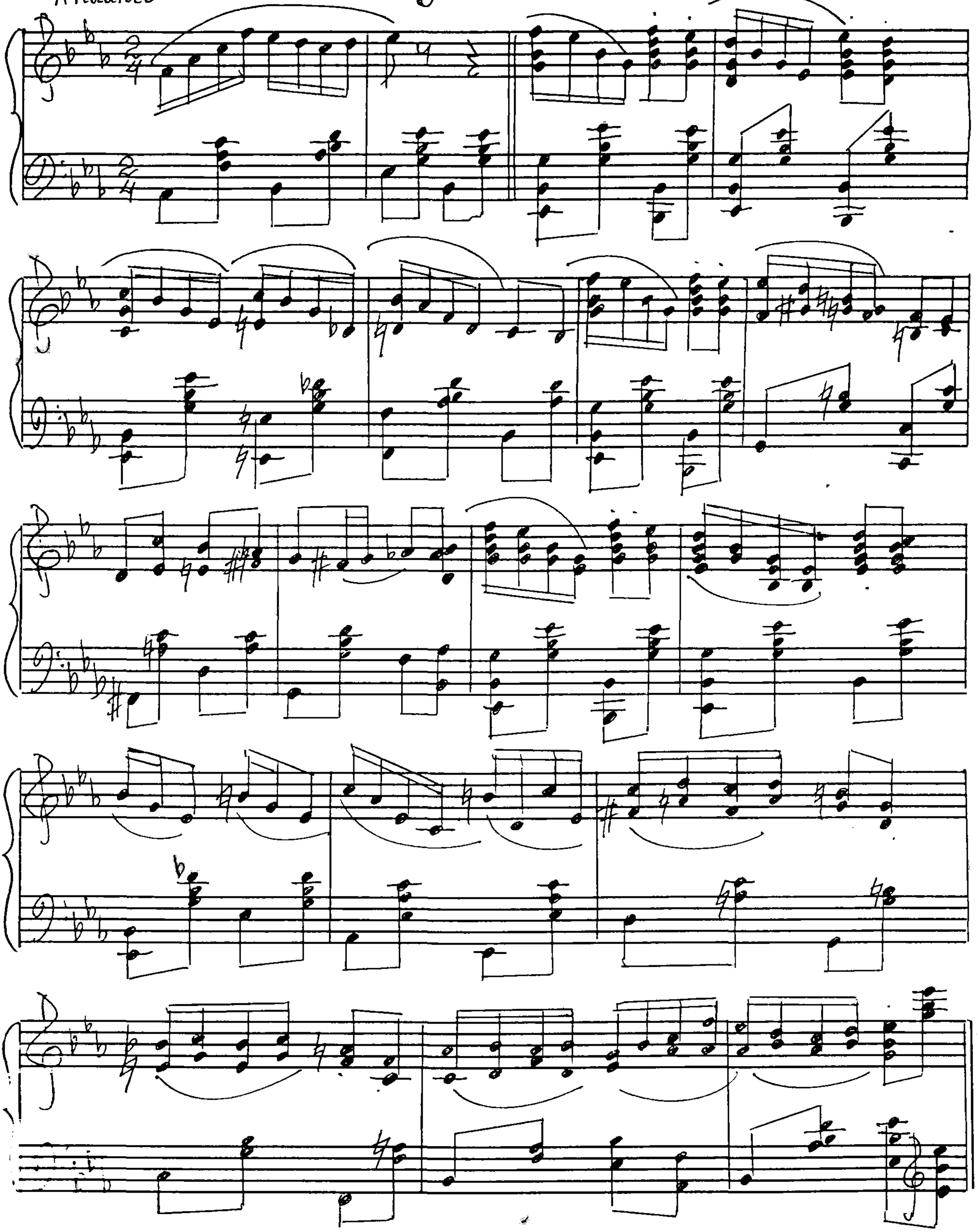

PETITS BATTEMENTS

Allegretto

Grands battements jetes

Moderato

DEVELOPPE

Adagio

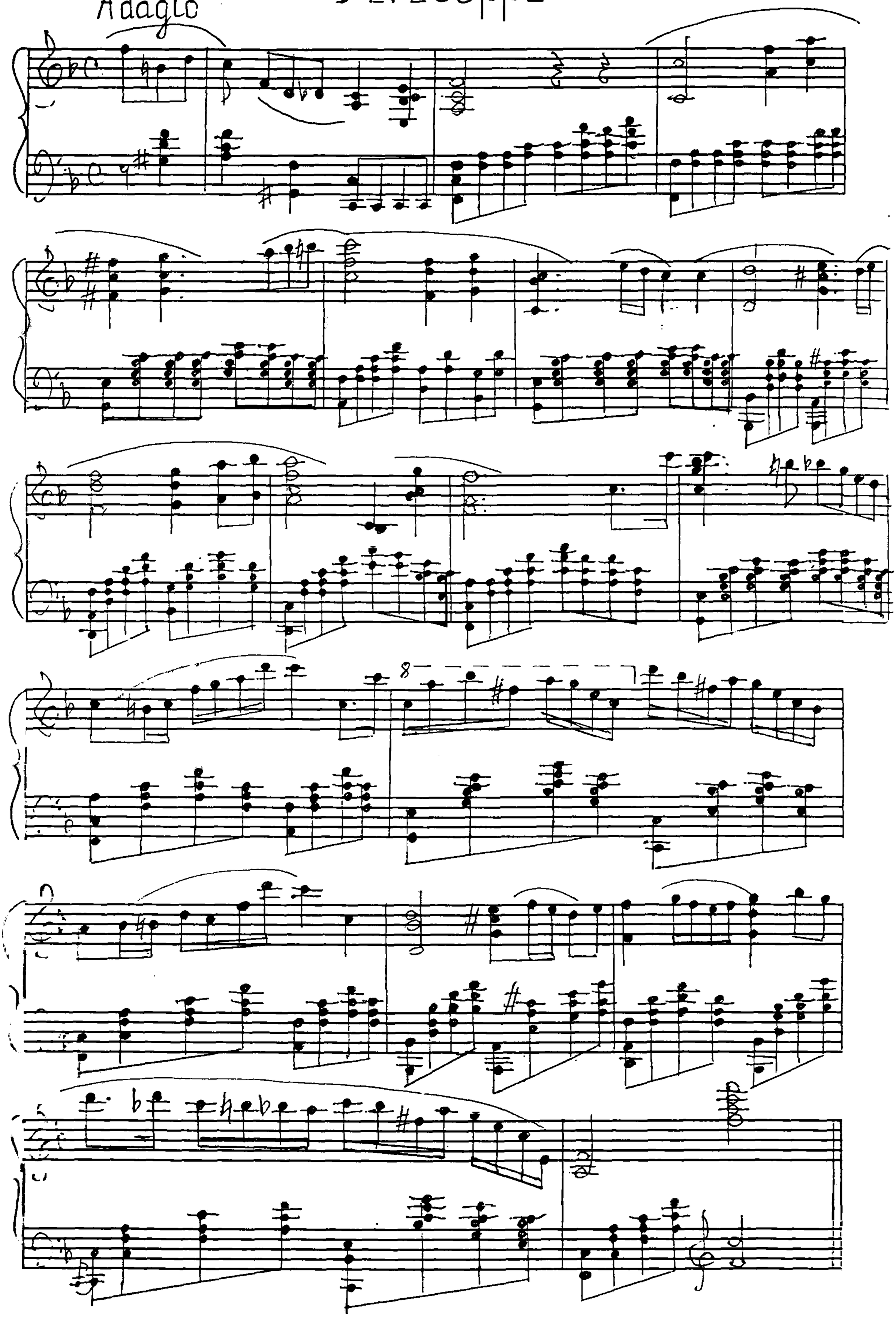

Temps Lie

Экзерсис на середине зала

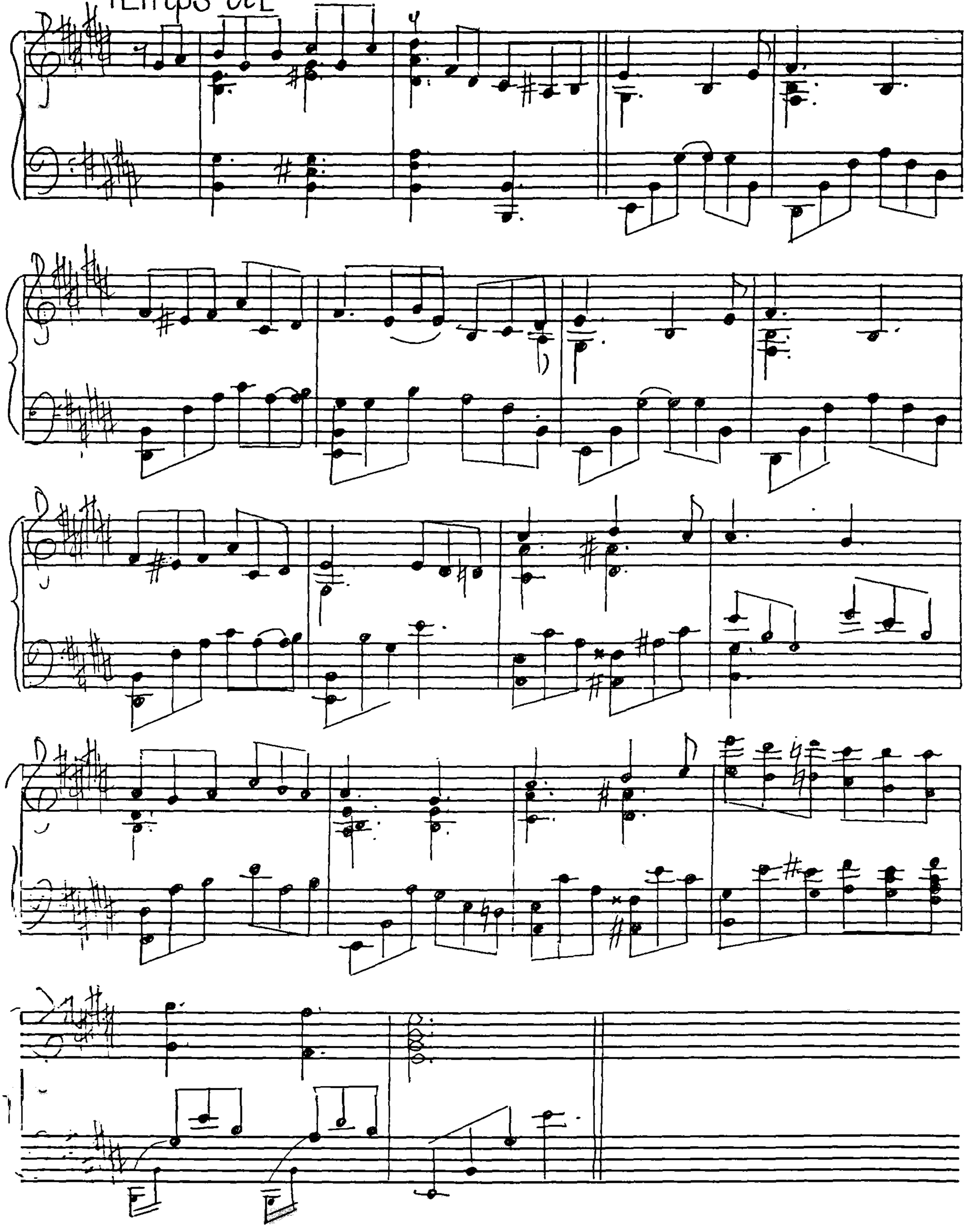

Mogerato

Battements tendus

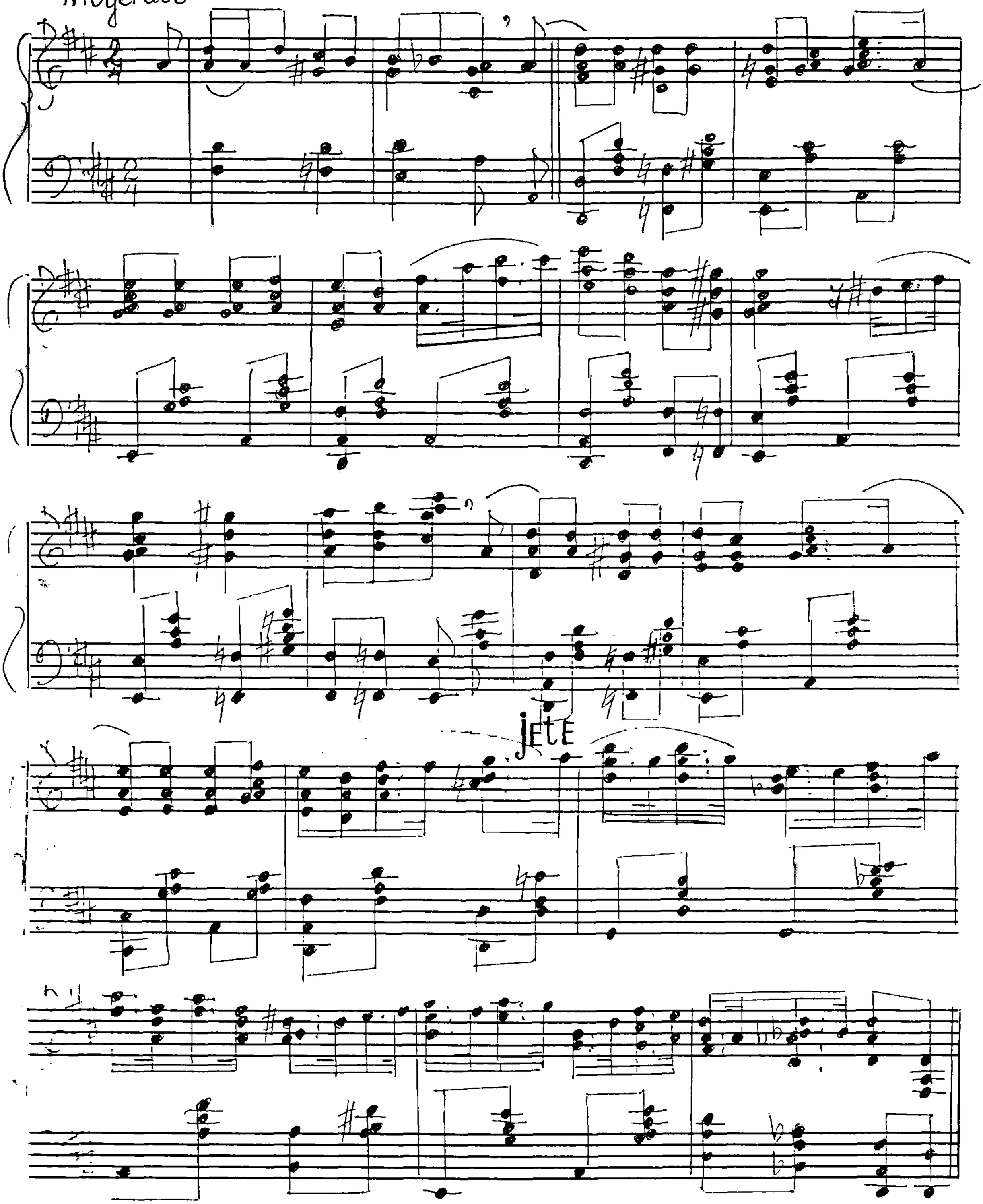

Rond de jambe par terre

Andante

1.

1.

2.

rit.

Battements fondus

Lento

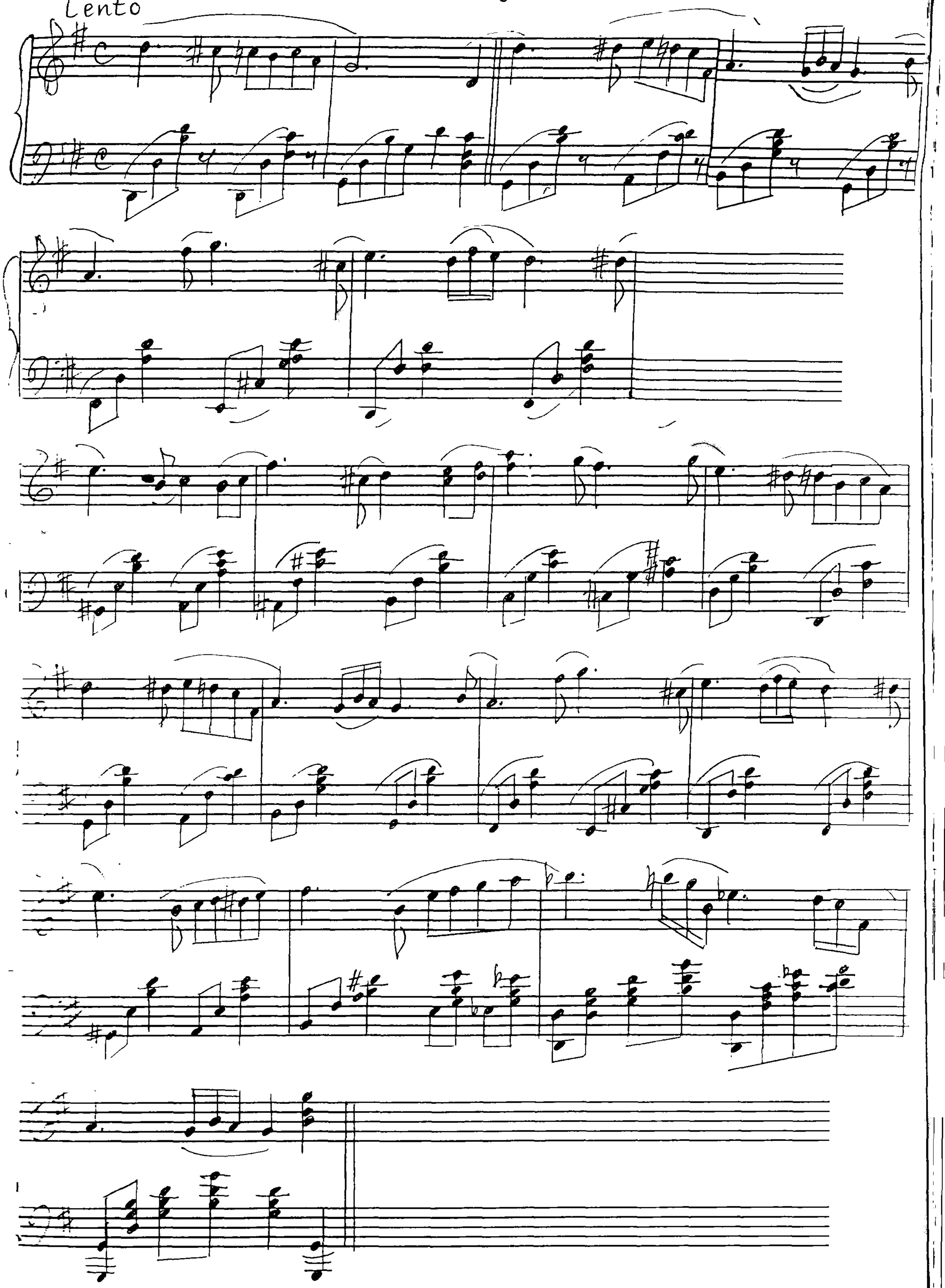

Rond de Jambe en l'air

Andante

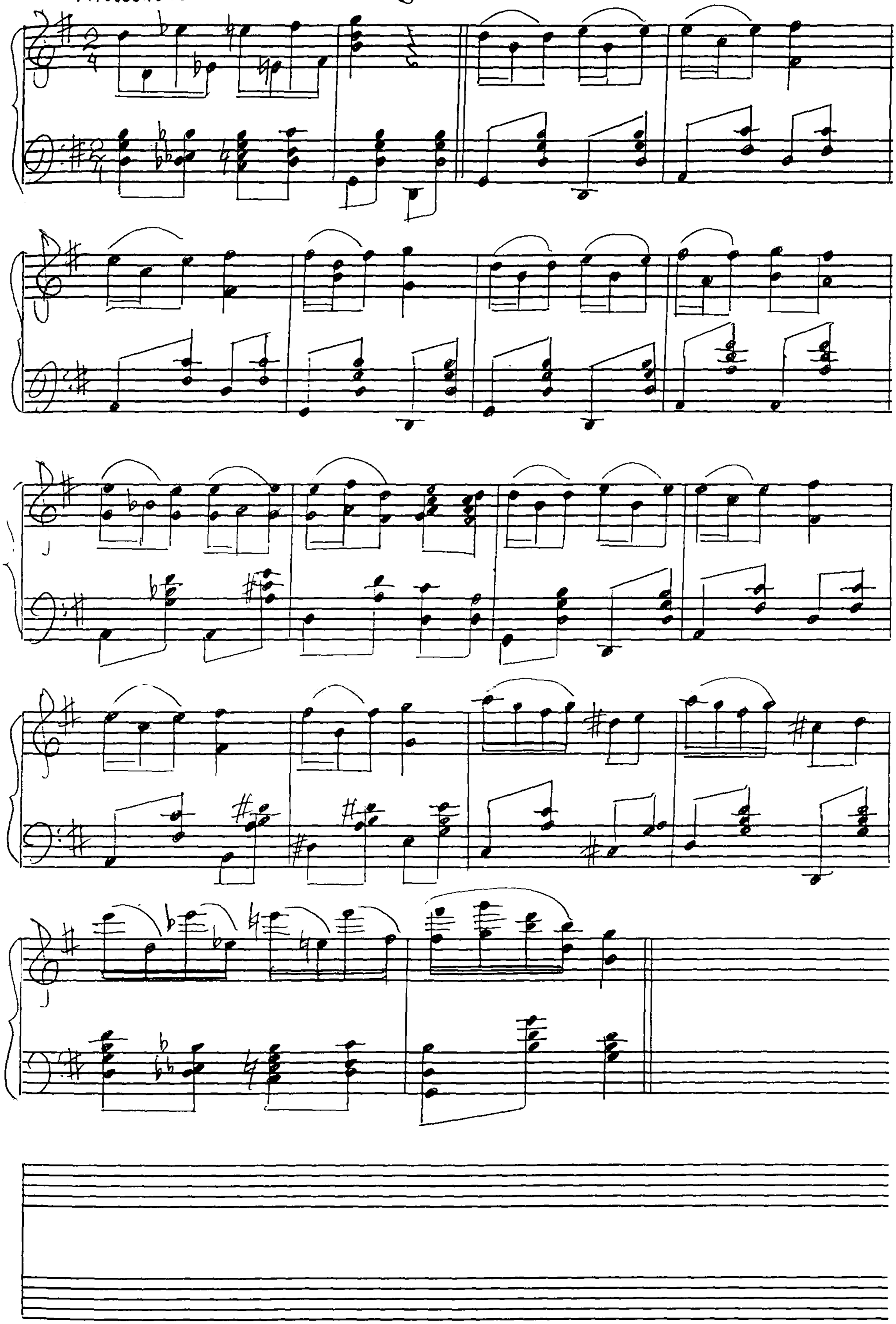

Grands battements jetes

Moderato

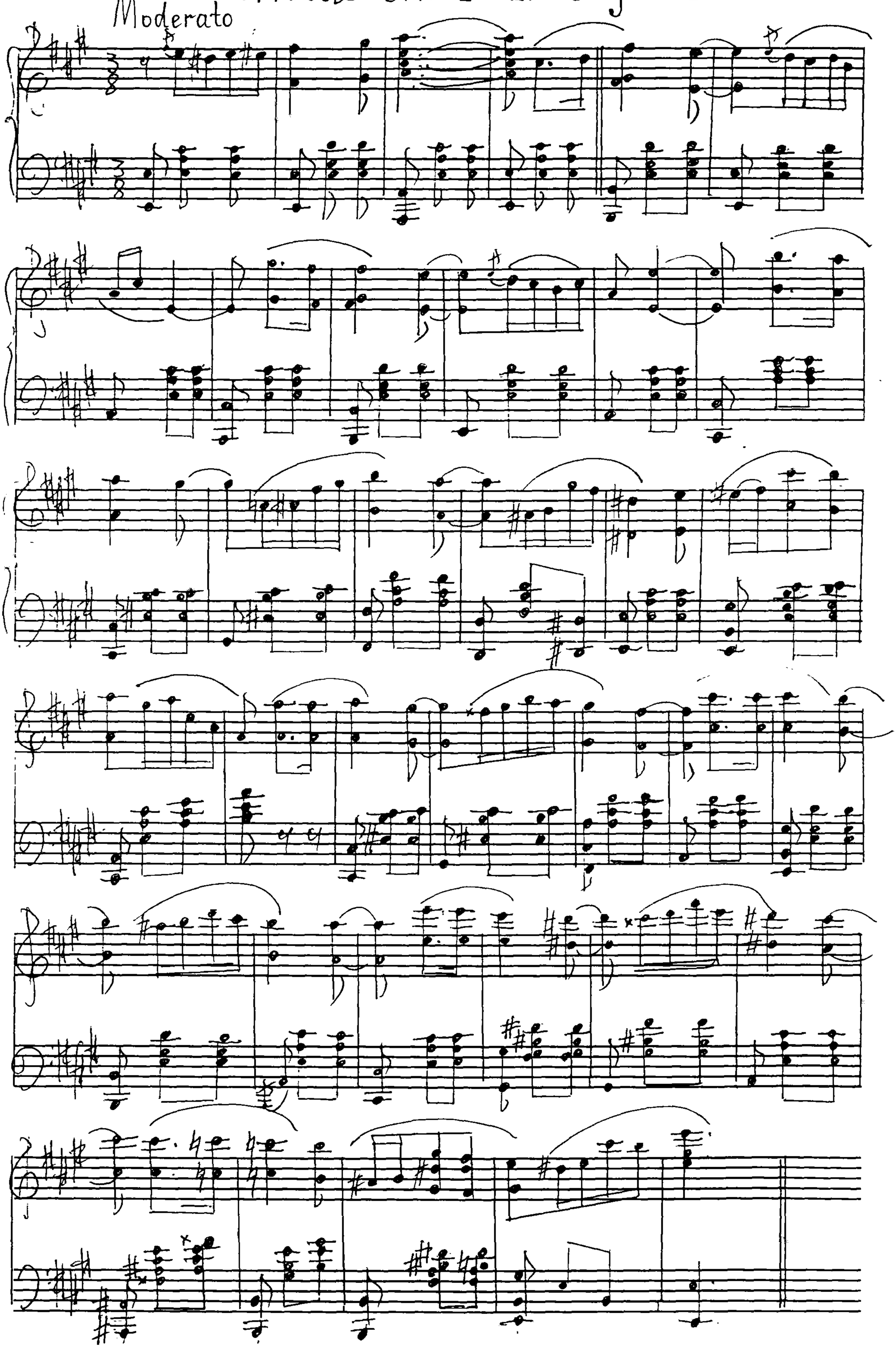

Grands battements jetes

Moderato

Adagio

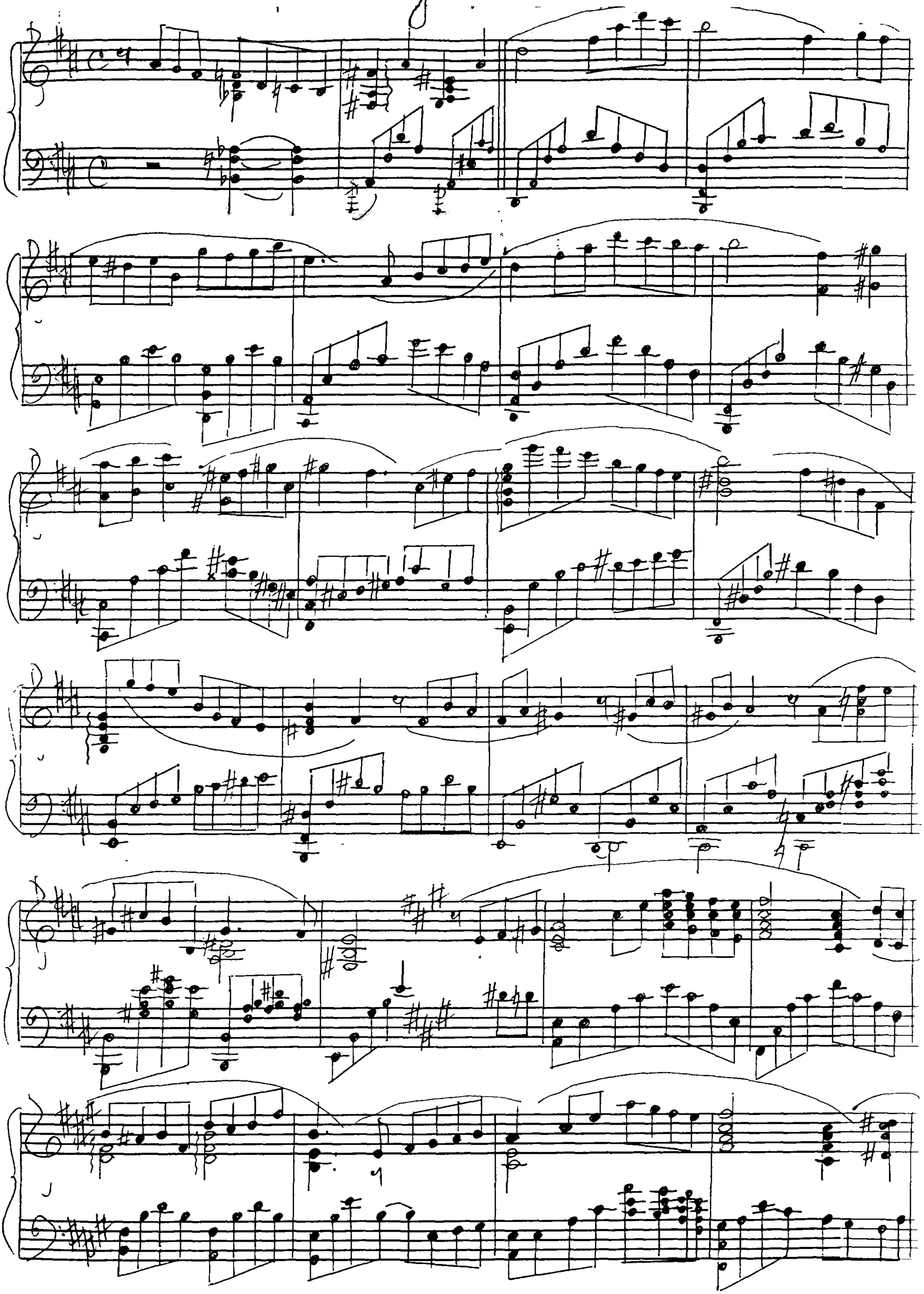

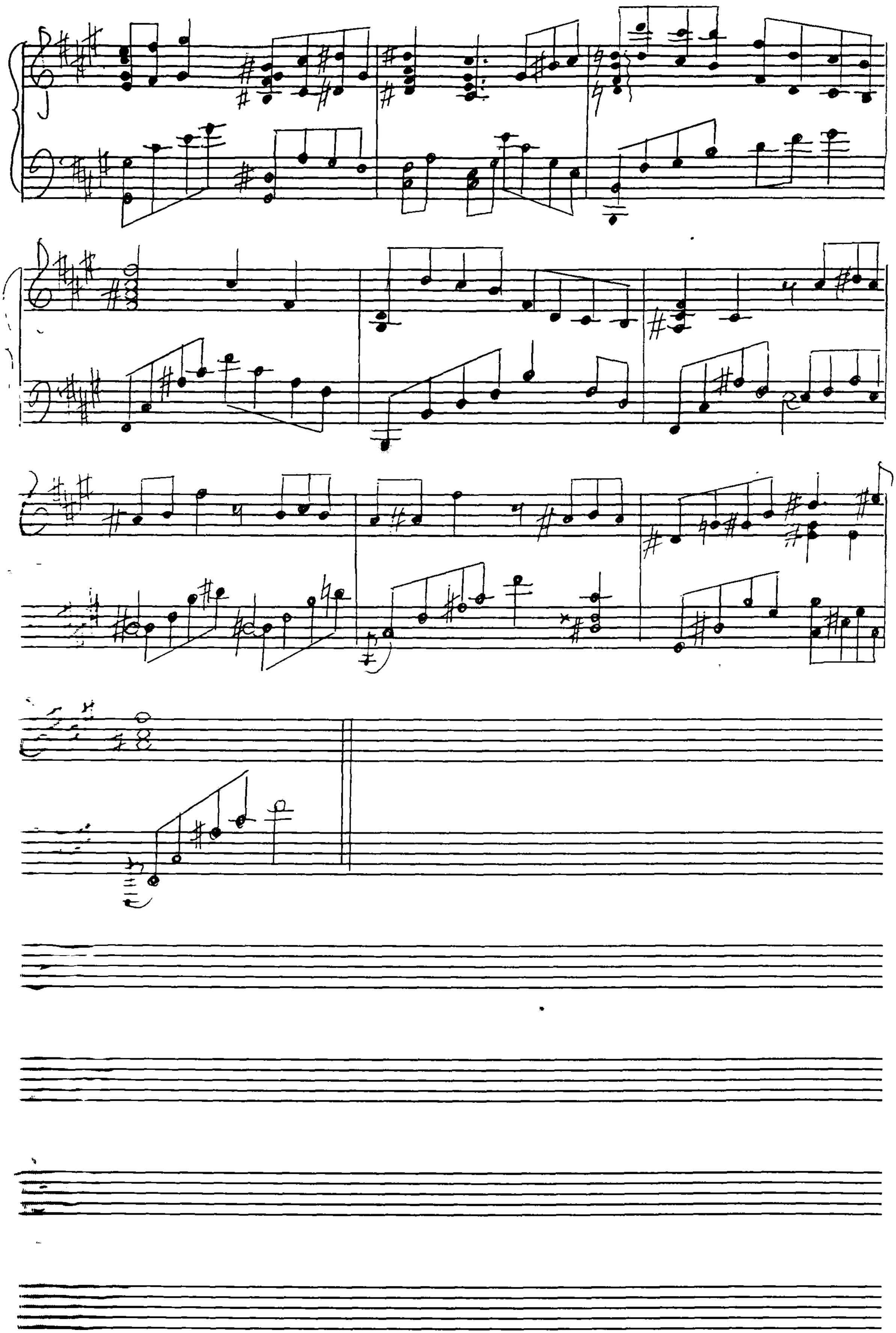

Прыжки – Allegro

Saute (moderato)

ASSEMBLE moderato

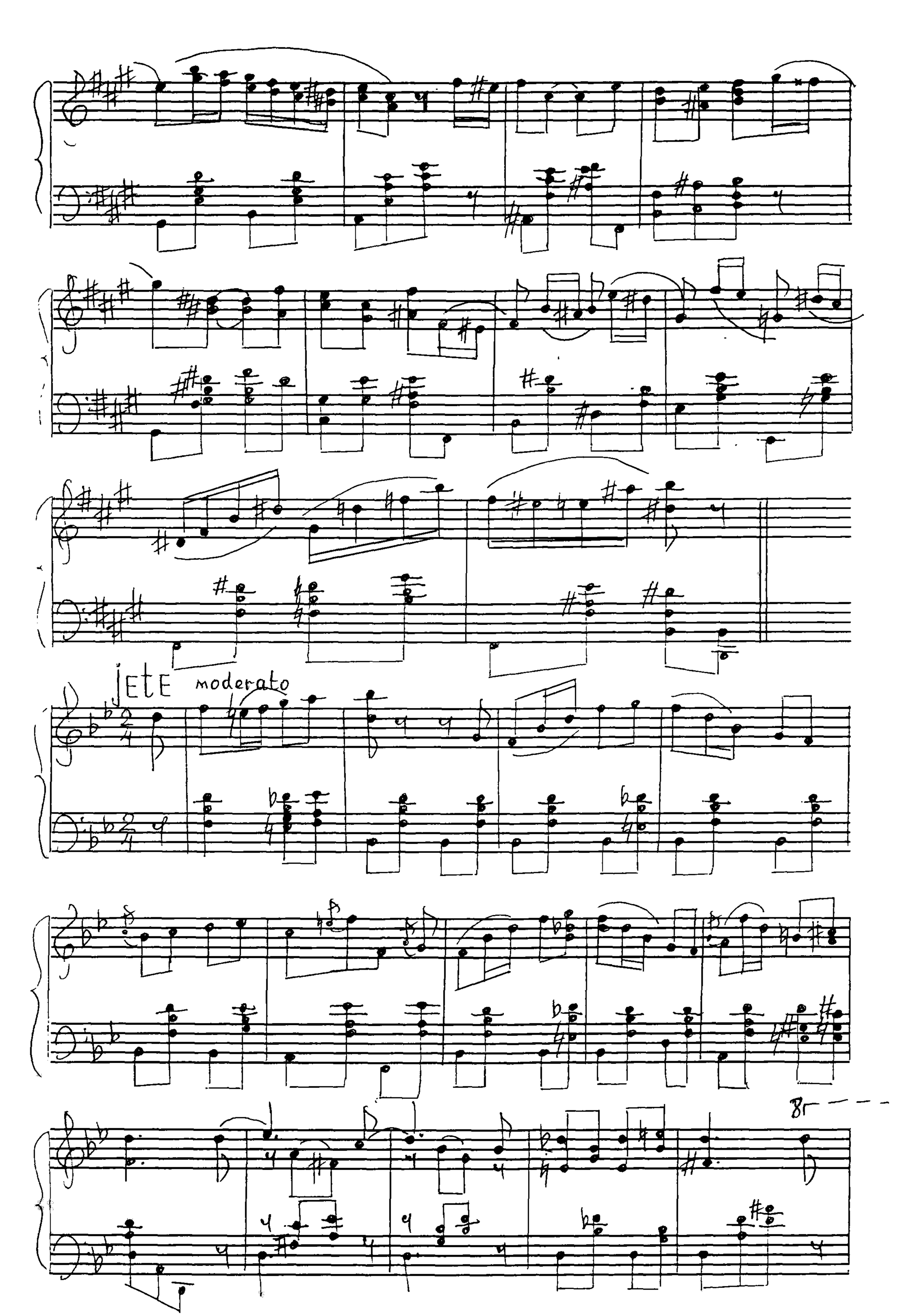
Ete moderato
8

ECHAPPEE moderato

SISSONNE OUVERTE moderato

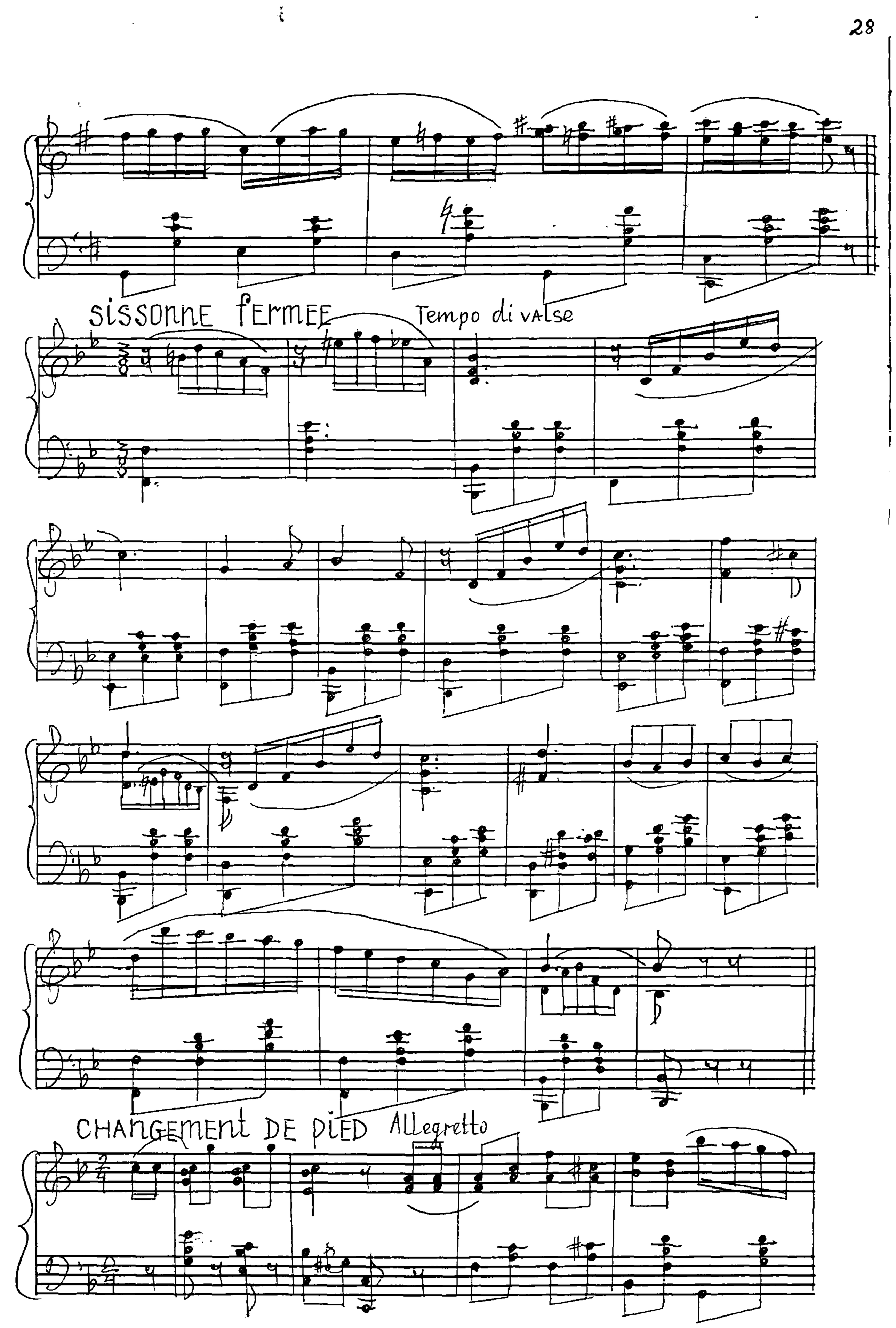
SISSONNE FERMEE
Tempo di valse
CHANGEMENT DE PIED
Allegretto

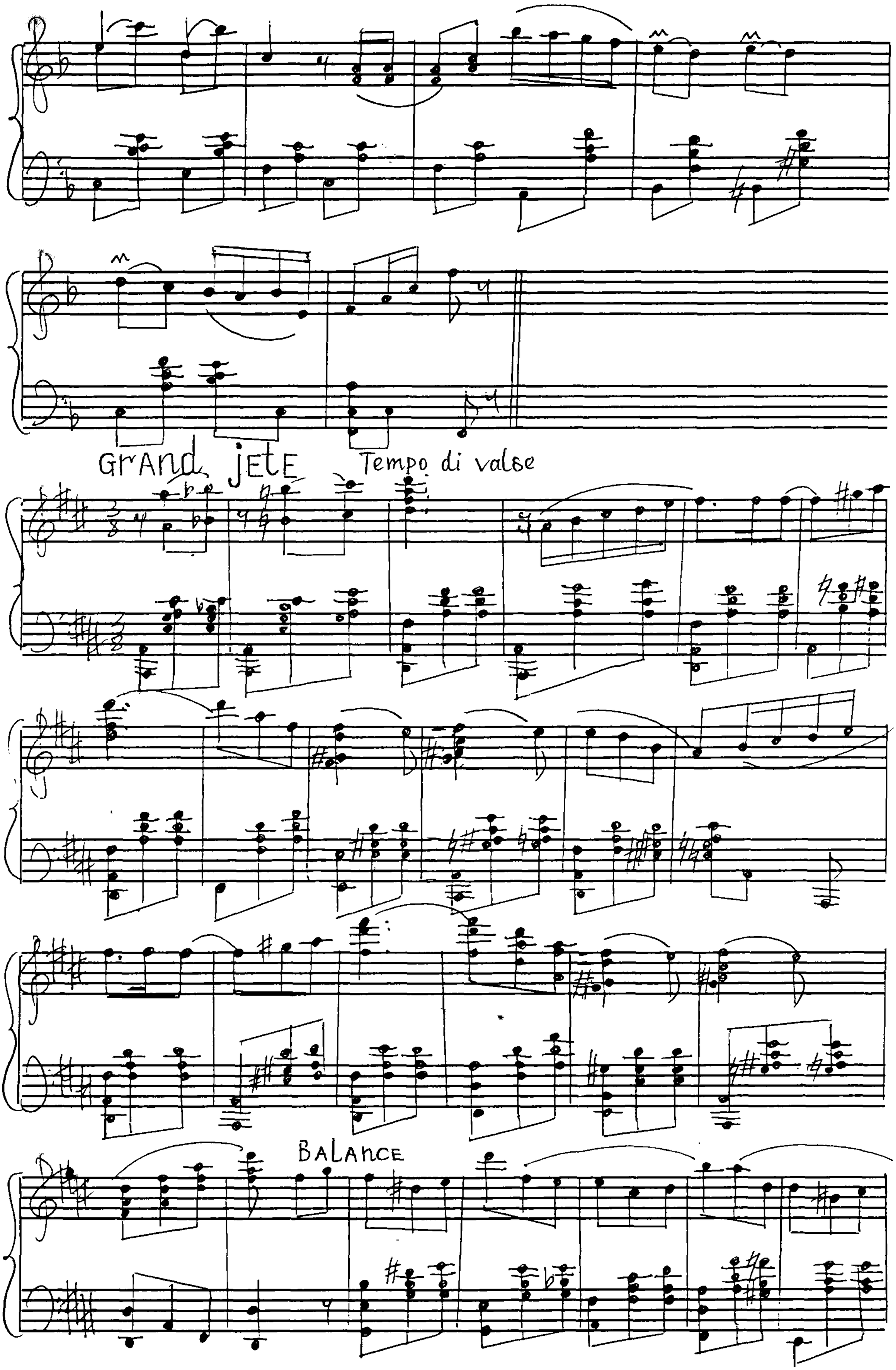
Grand jete
Tempo di valse
Balance

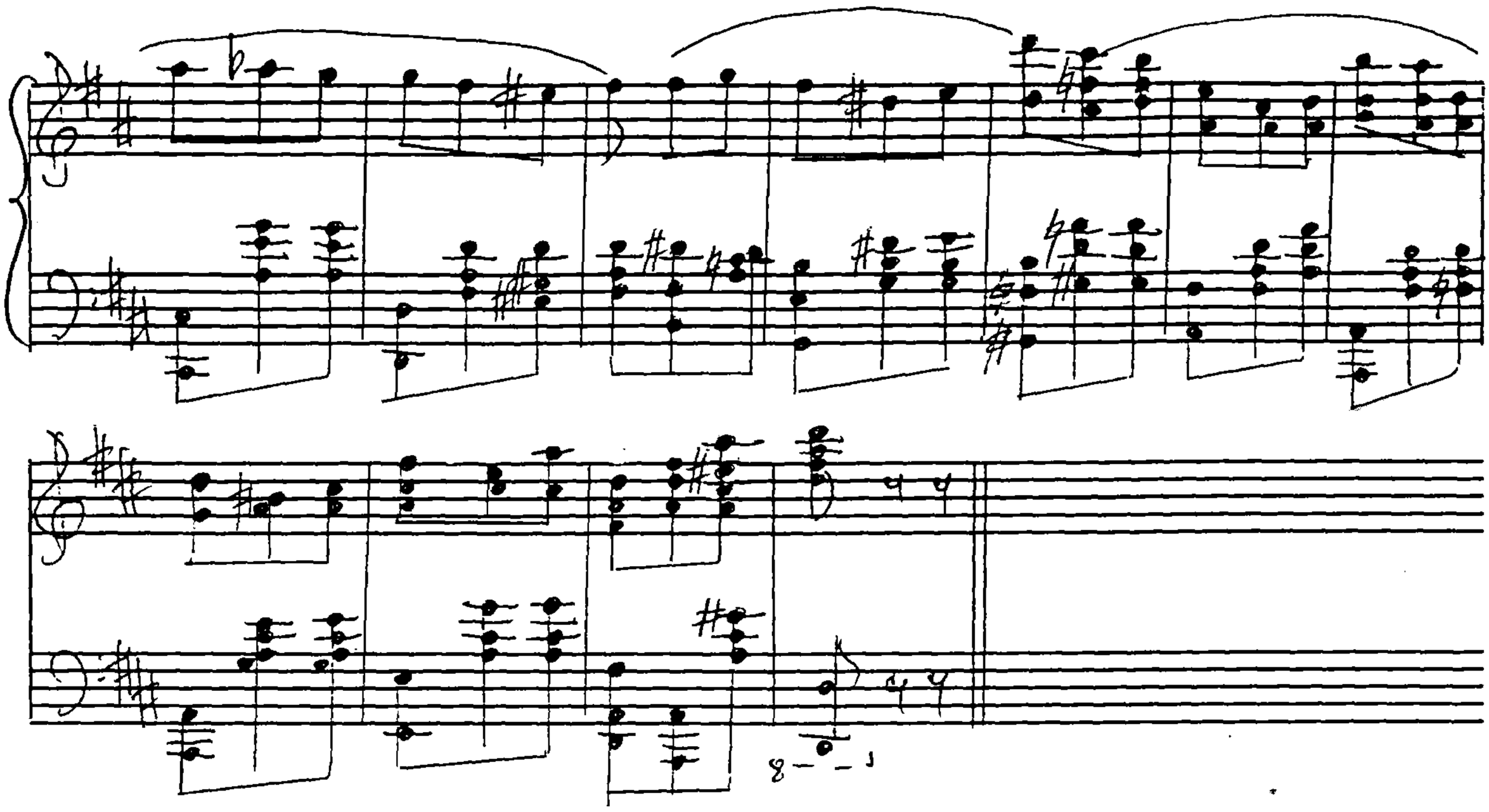

ДВИЖЕНИЯ НА ПАЛЬЦАХ.

RELEVE Andantino

ECHAPPEE

Andantino

Andantino

ASSEMBLE

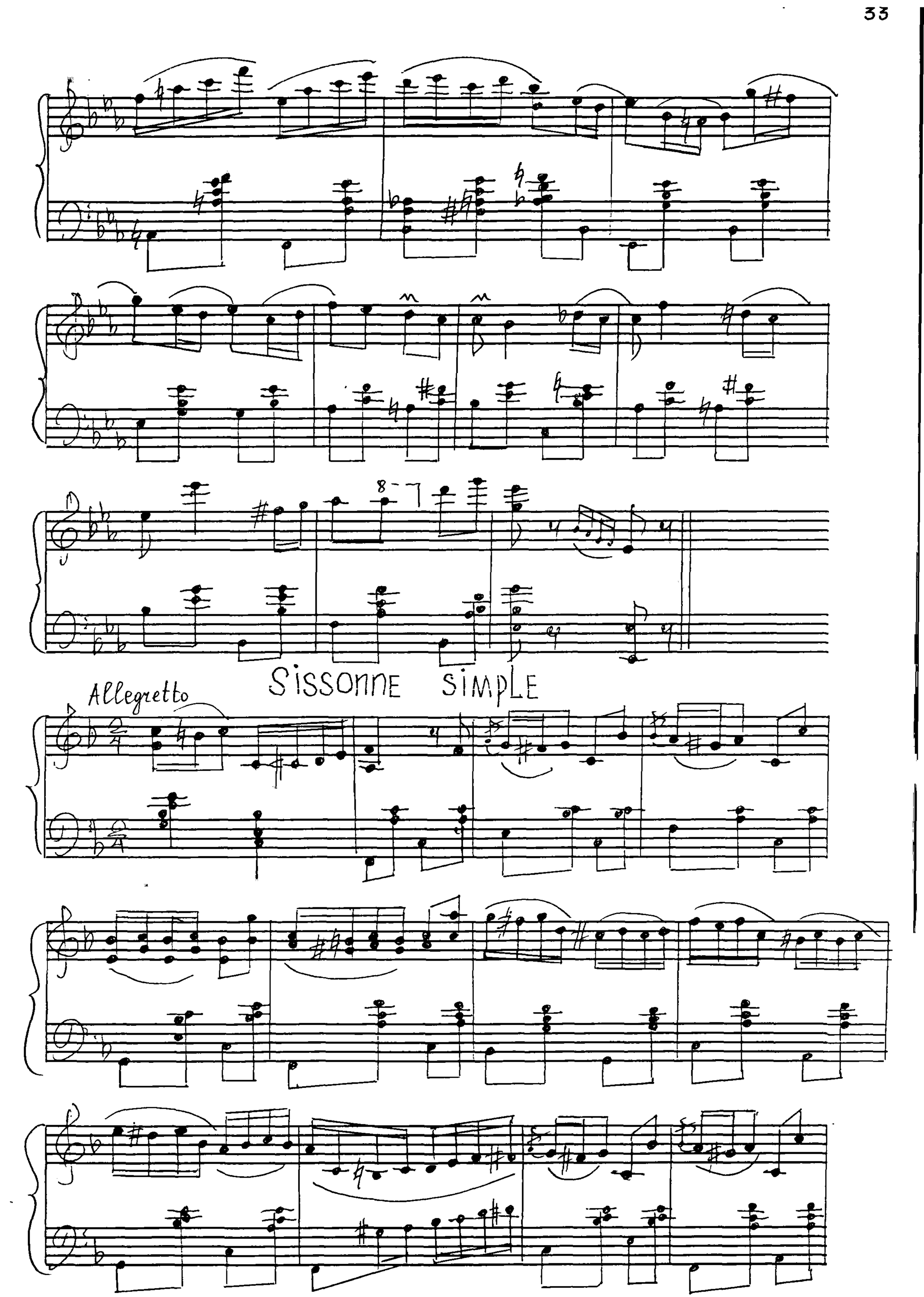
Allegretto
Sissonne simple

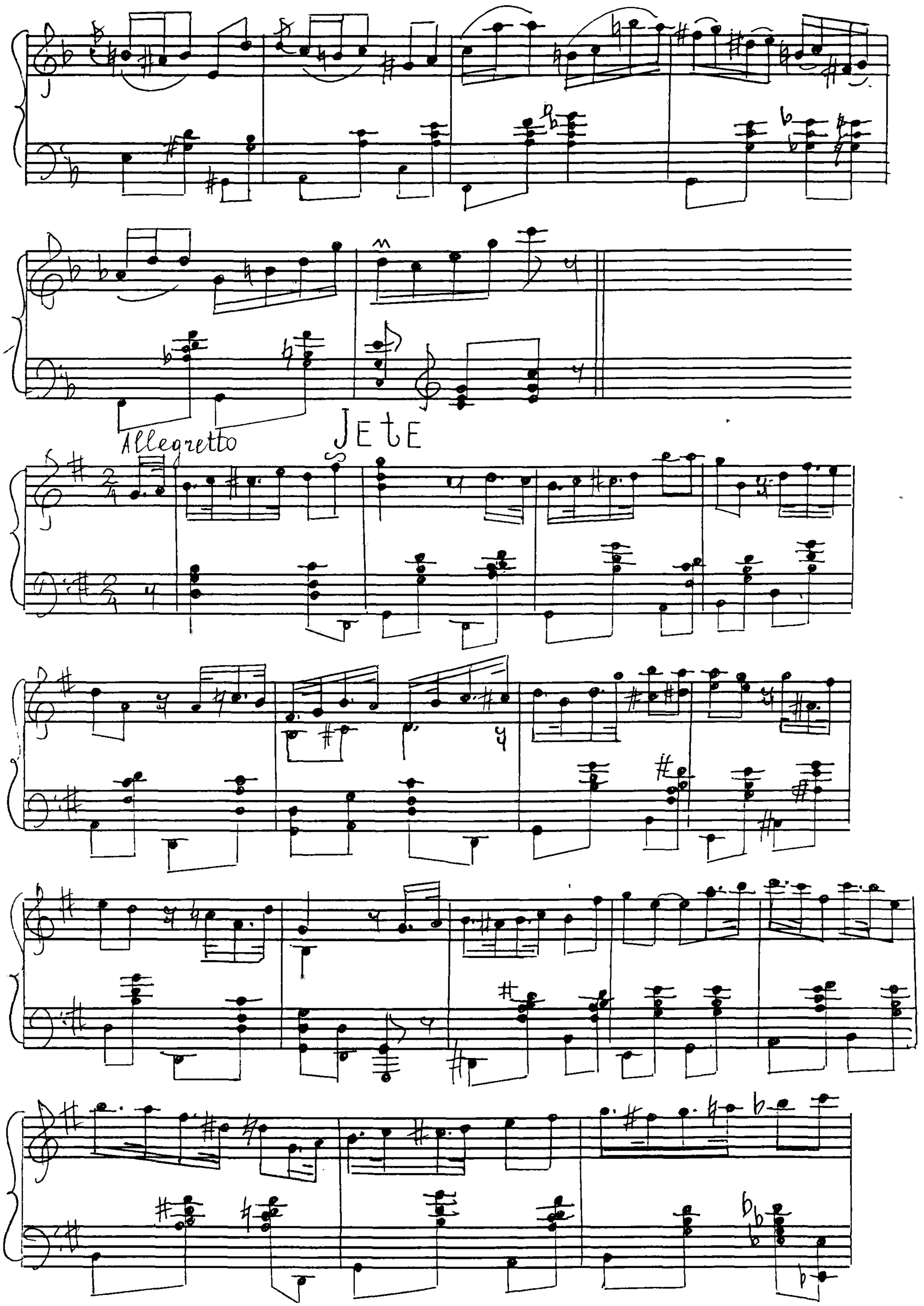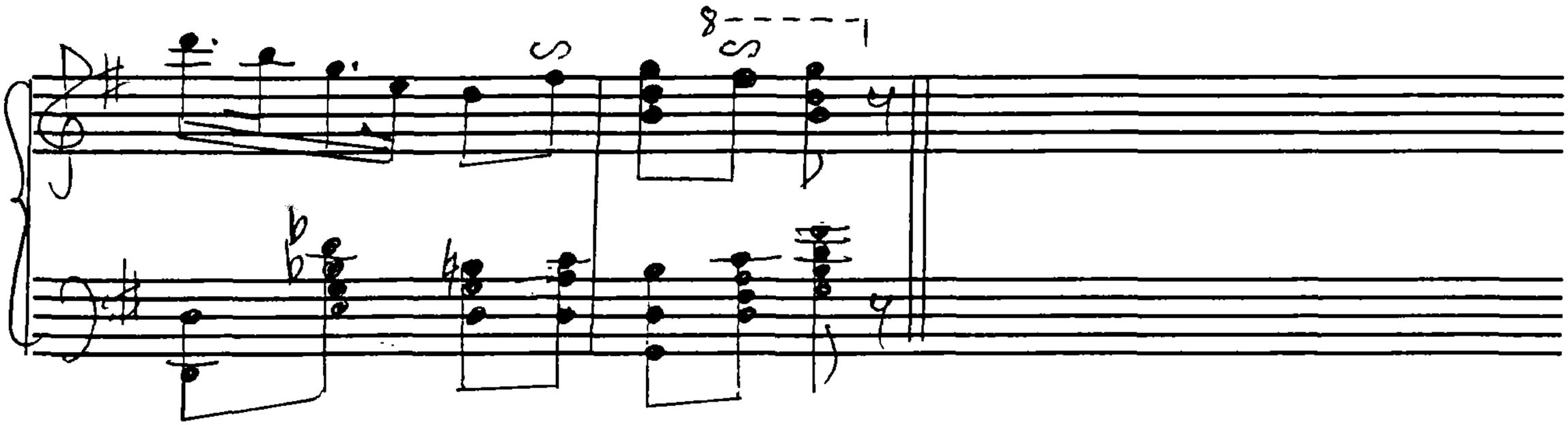
Allegretto
JETE