Reçu at D.S.
19. April, 1852.

PREMIUM CONCERT POLKA

pour Piano Forte par

Charles Mayer.

London, Ent. Sta. Hall, Pr. 1/4 $.

Propriété des Editeurs

SCHUBERTH & Co. HAMBOURG. LEIPSIC.

NEW YORK. 257. BROADWAY.

* An das Publicum. *

Zwischen 35 Polkas verschiedenen Componisten ist diese von Ch. Mayer, durch das Schieds gericht, mit dem ersten Preise gekrönt.

* to the Public. *

Among 35 Polkas of different Composers is that of Chs. Mayer, which (by a Committee) has been awarded the FIRST PRIZE.

314

Deposited in the Clerk's Office So. Dist. N.Y. Jan. 5. 1852

PREMIUM POLKA.

COMPOSED AND DEDICATED TO MISS HENRIETTE A. CARGILL BY

CHARLES MAYER.

OP: 9.

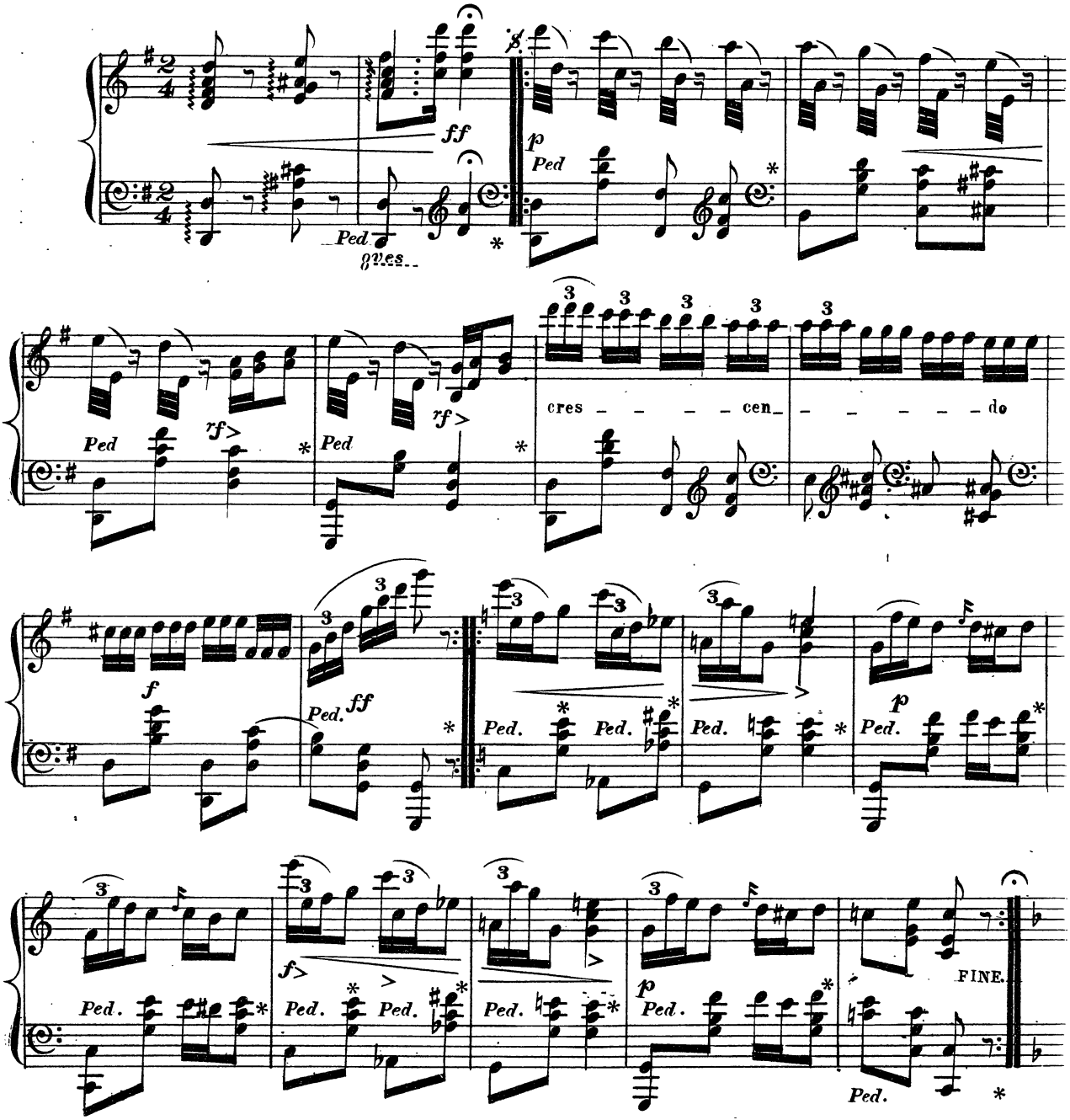

Ent. according to Act of Congress A.D. 1852, by *Schuberth & Co.* in the Clerks Office of the Dis.t Court for the South.n Dis.t of N.Y.

TRIO.

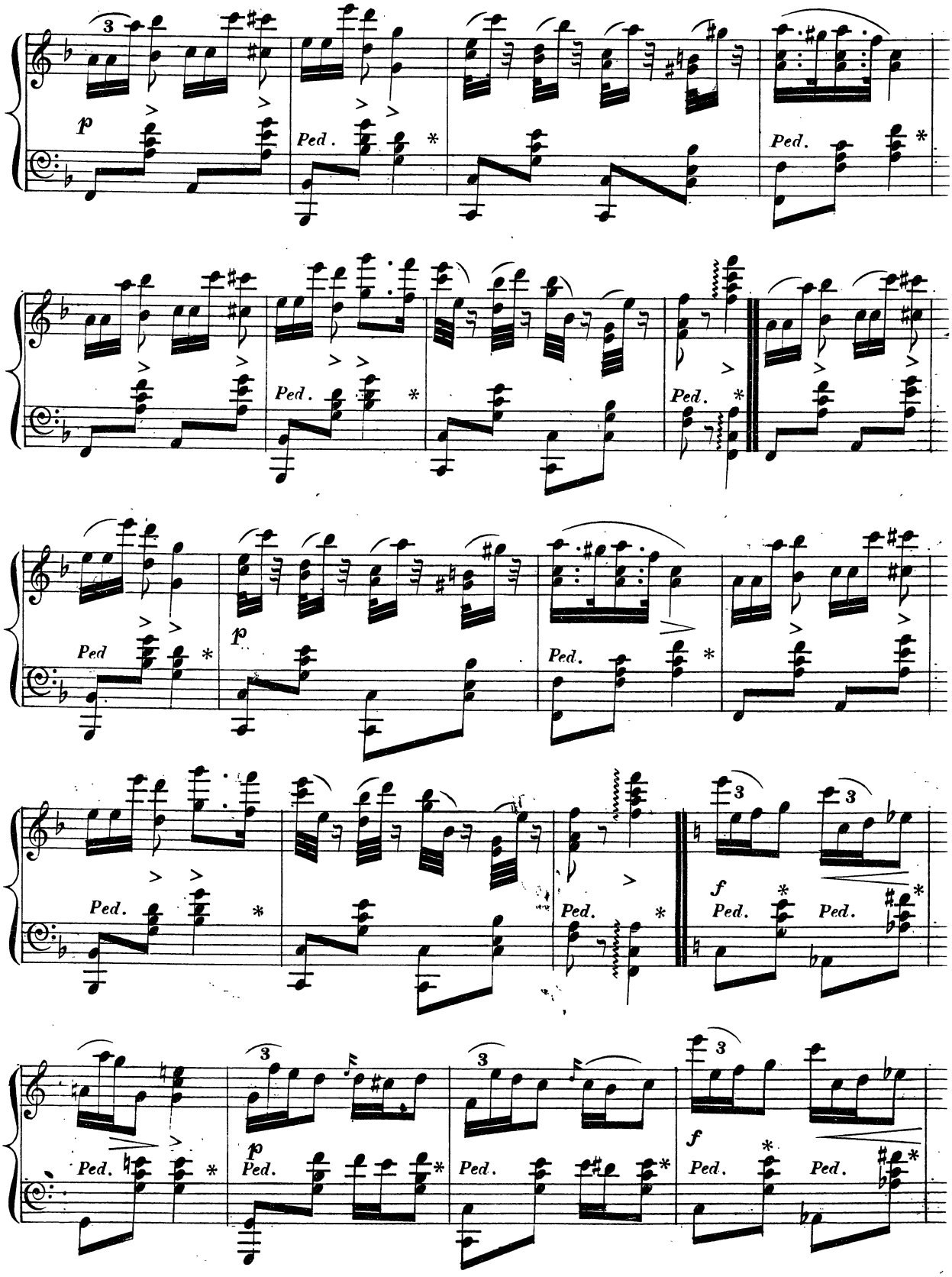

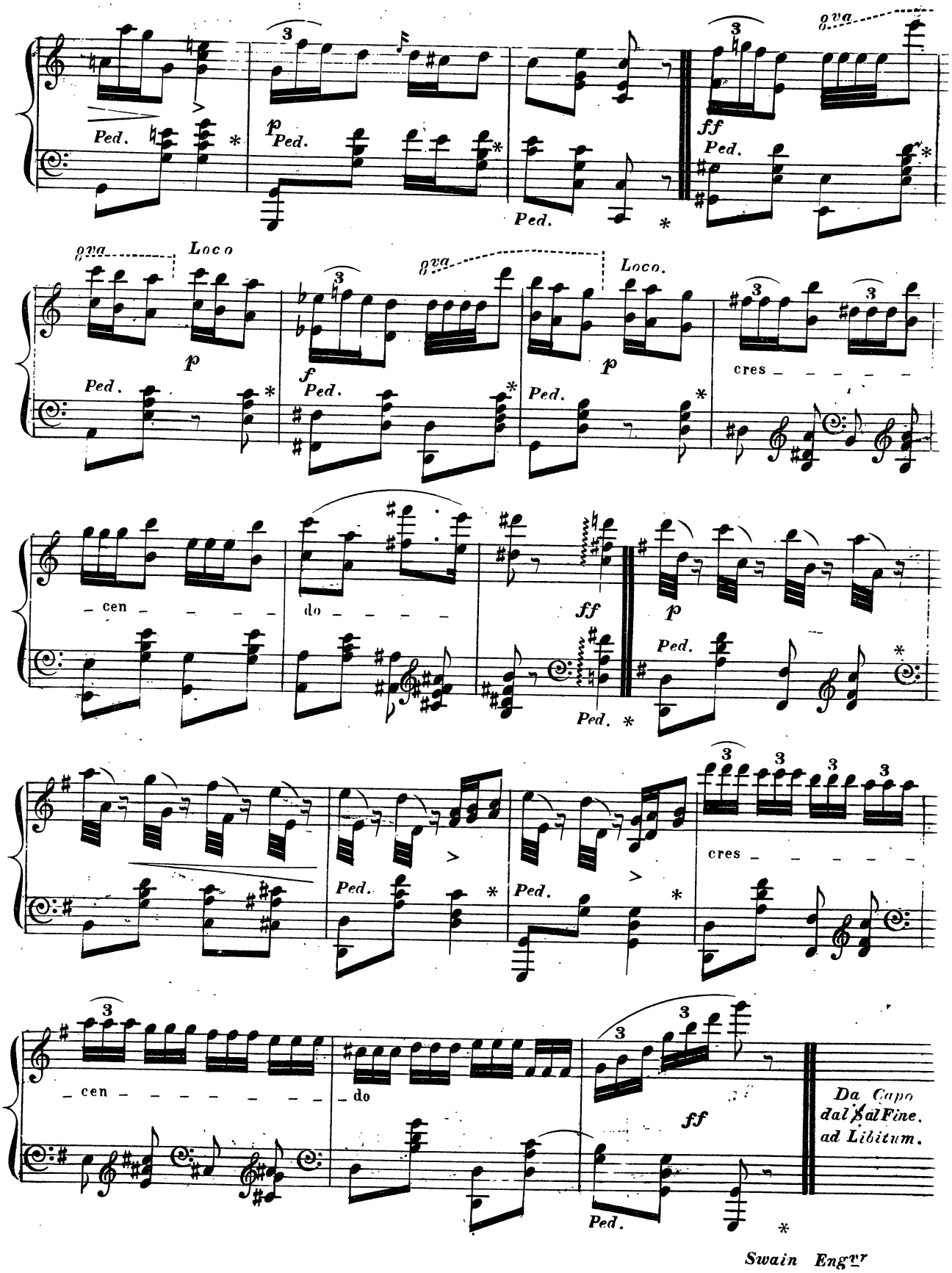
8va
Ped.
p
Ped.
Ped.
ff
Ped.
8va
Loco
p
Ped.
8va
f
Ped.
Loco.
p
Ped.
cres
cen
do
ff
p
Ped.
Ped.
cres
cen
do
ff
Da Capo
dal Sal Fine.
ad Libitum.
Ped.

Swain Engr