Valse de Concert

pour le

PIANOFORTE

composée par

CHARLES MAYER.

Op. 6.

Pr. 1/3 Thlr.

Propriété des Editeurs.

Schuberth & Co., Hambourg, Leipzig & New-York.

190

Deposited in Clerks Office So. Dist. N.Y. May 26. 1854

VALSE DE CONCERT.

INTRODUCTION

Allegro Moderato.

C. Mayer jr. Op. 6.

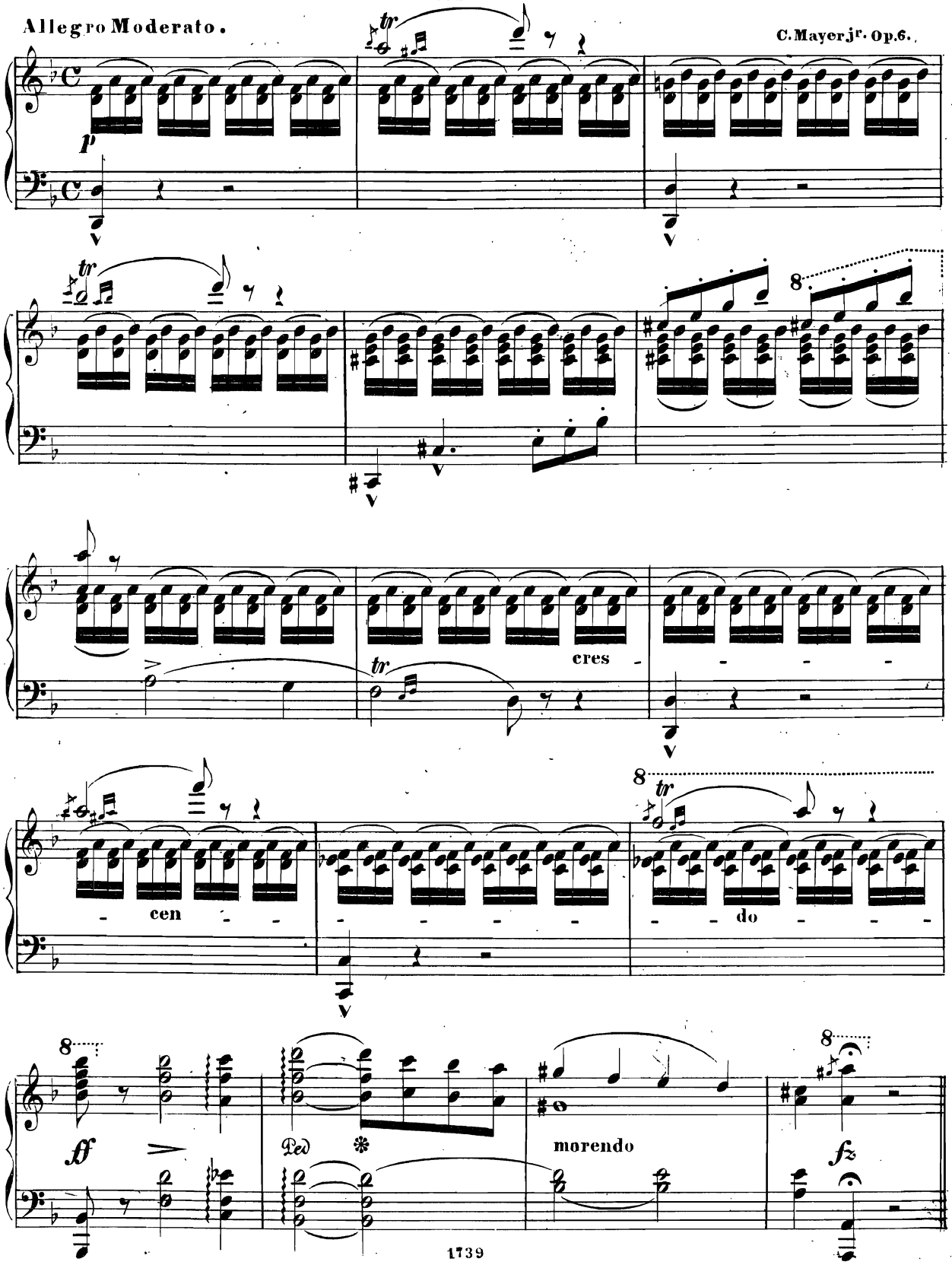

Entd according to Act of Congress AD. 1854, by Schuberth & Co. in the Clerks Office of the Dist. Court of the Southern Dist. of N.Y.

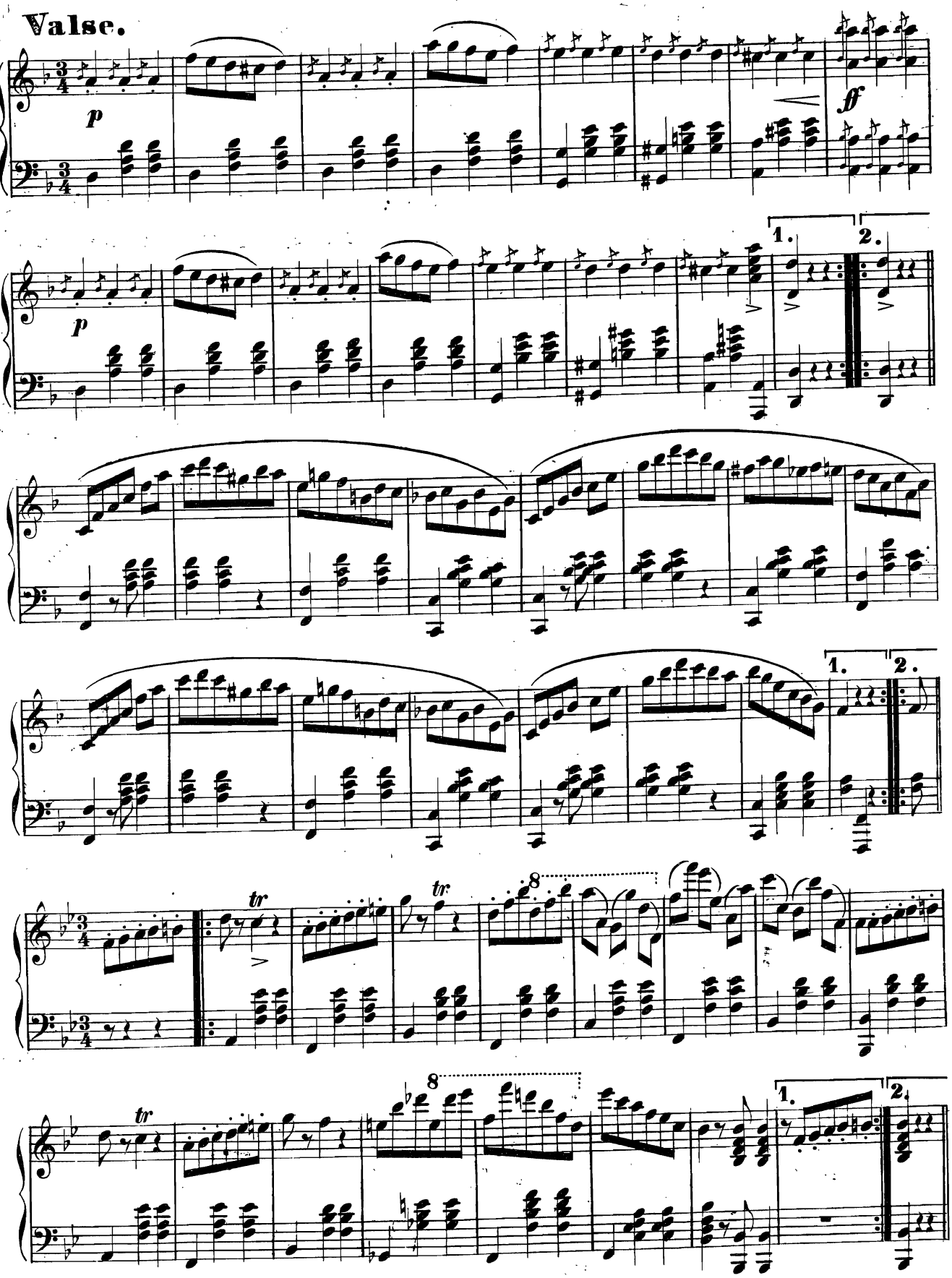
Valse.
p
ff
1.
2.
tr
8

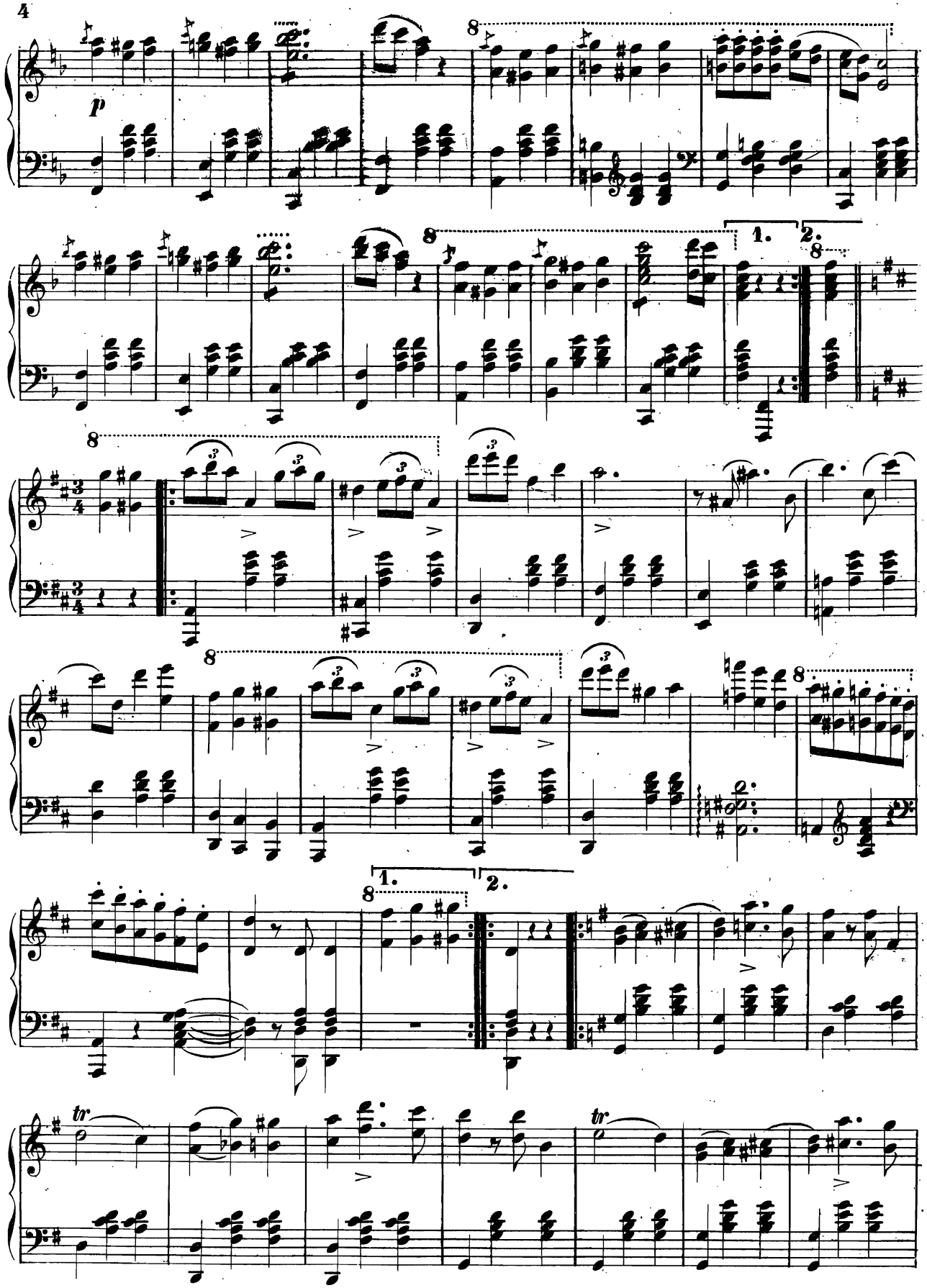
p
8
1.
2.
8
8
8
8
1.
2.
8
tr
tr

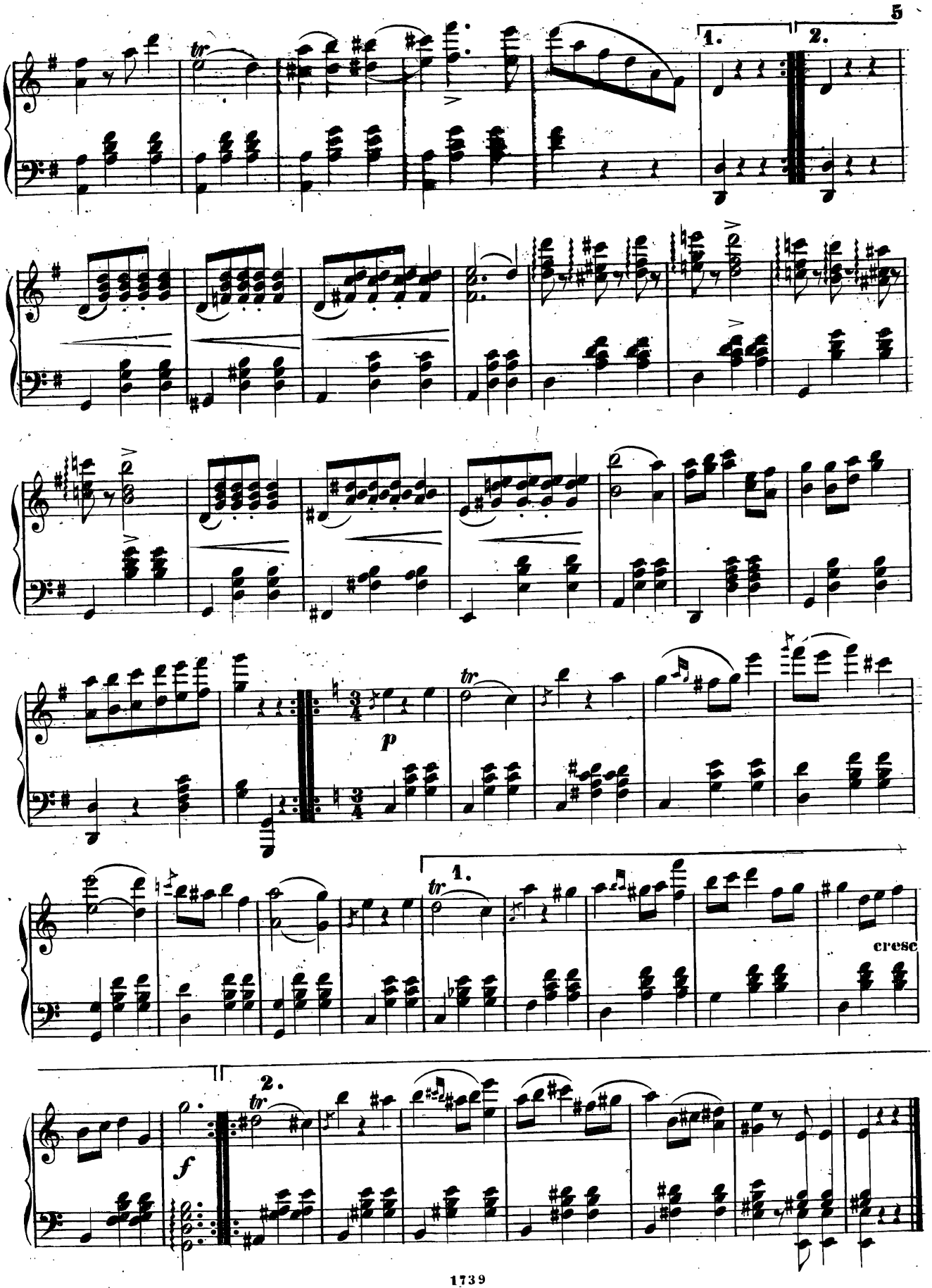
1.
2.
tr
p
cresc
f

Finale.

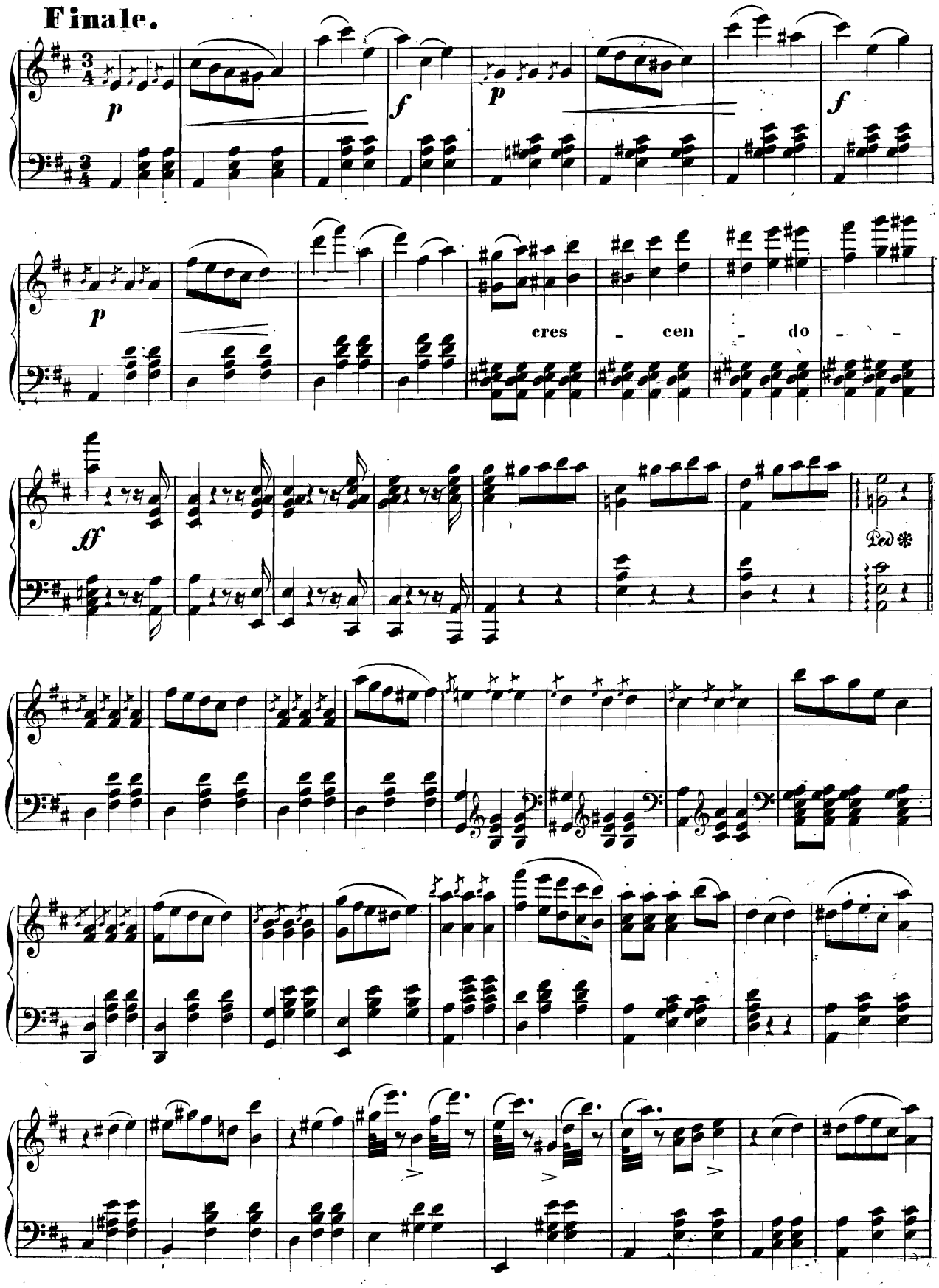

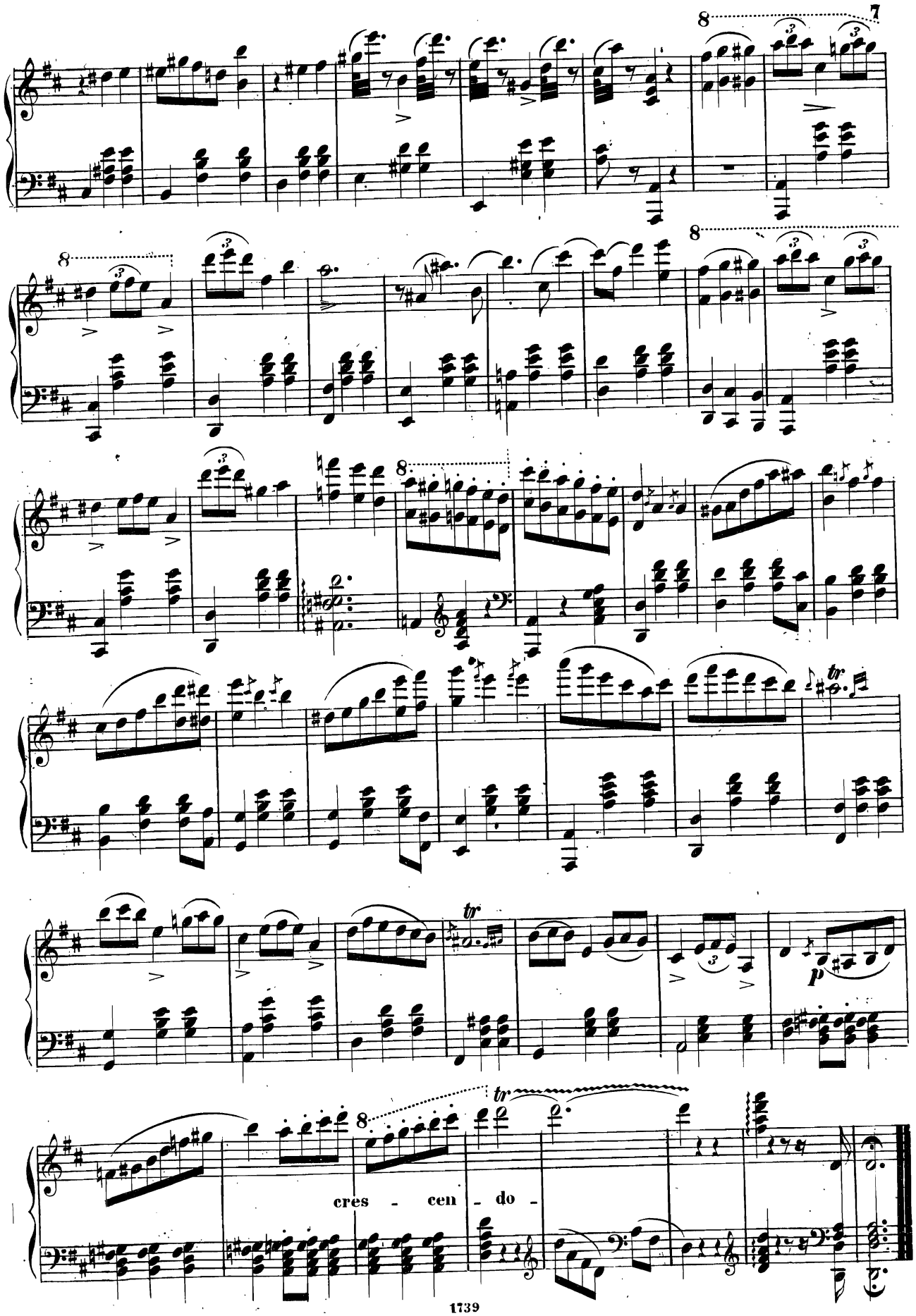
8
7
8
8
8
tr
tr
p
tr
cres - cen - do -