Parthenia,

OR THE

First Musick ever printed for the Virginals.

A.D. 1611.

PRELUDIUM.

Mr. WILLIAM BYRDE.

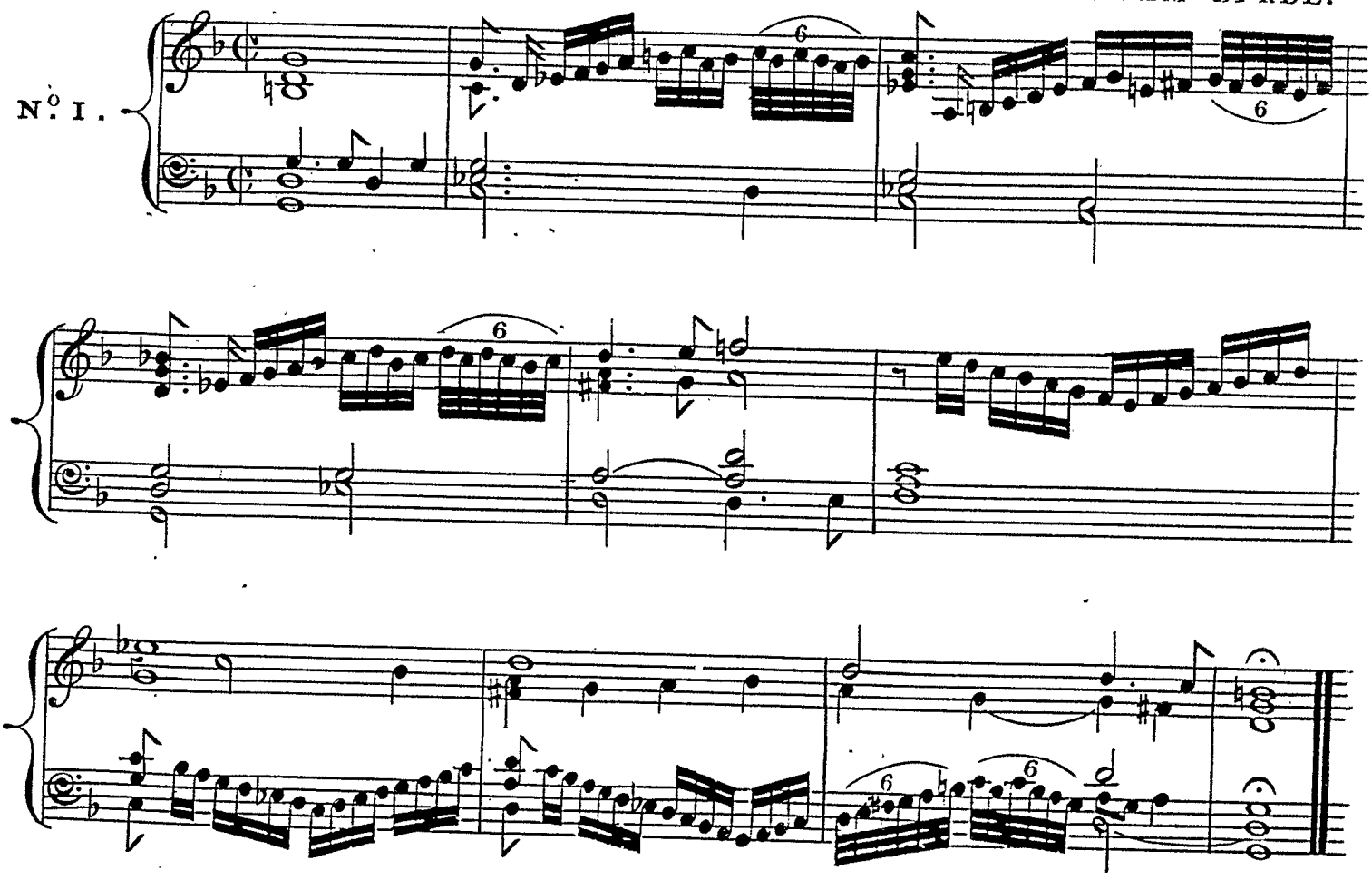

PAVANA S.W^m. PETRE.

WILLIAM BYRDE.

N°. II.

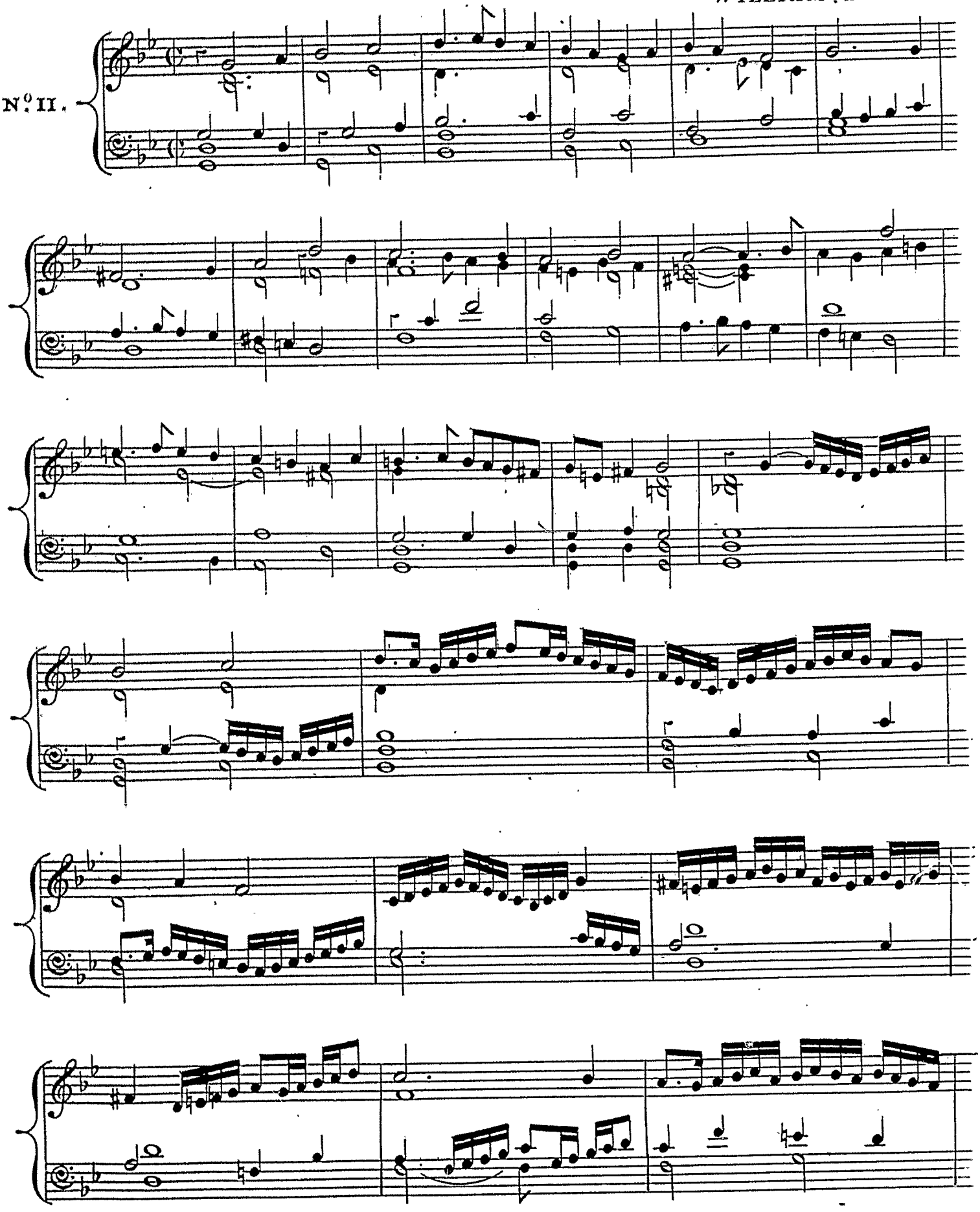

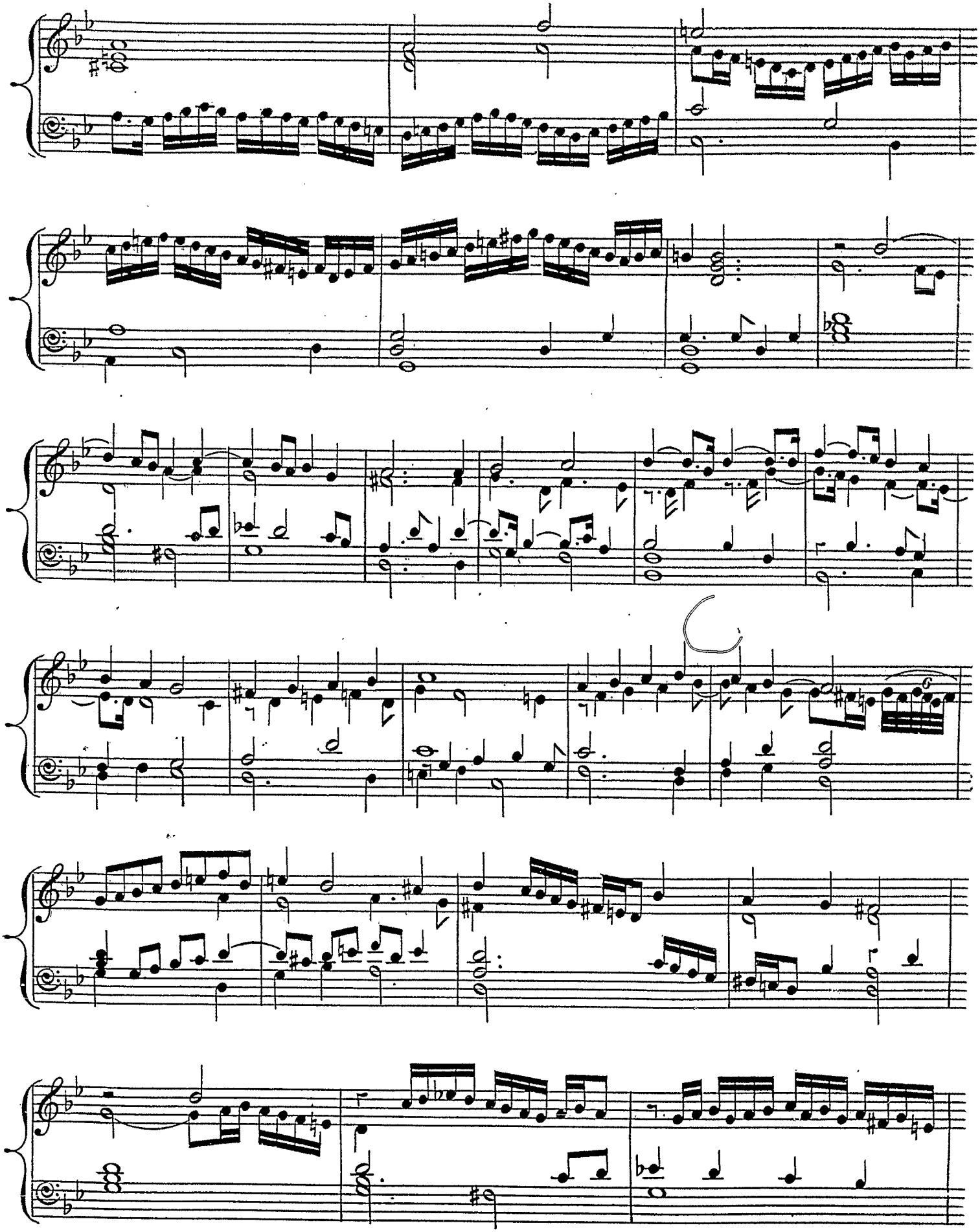

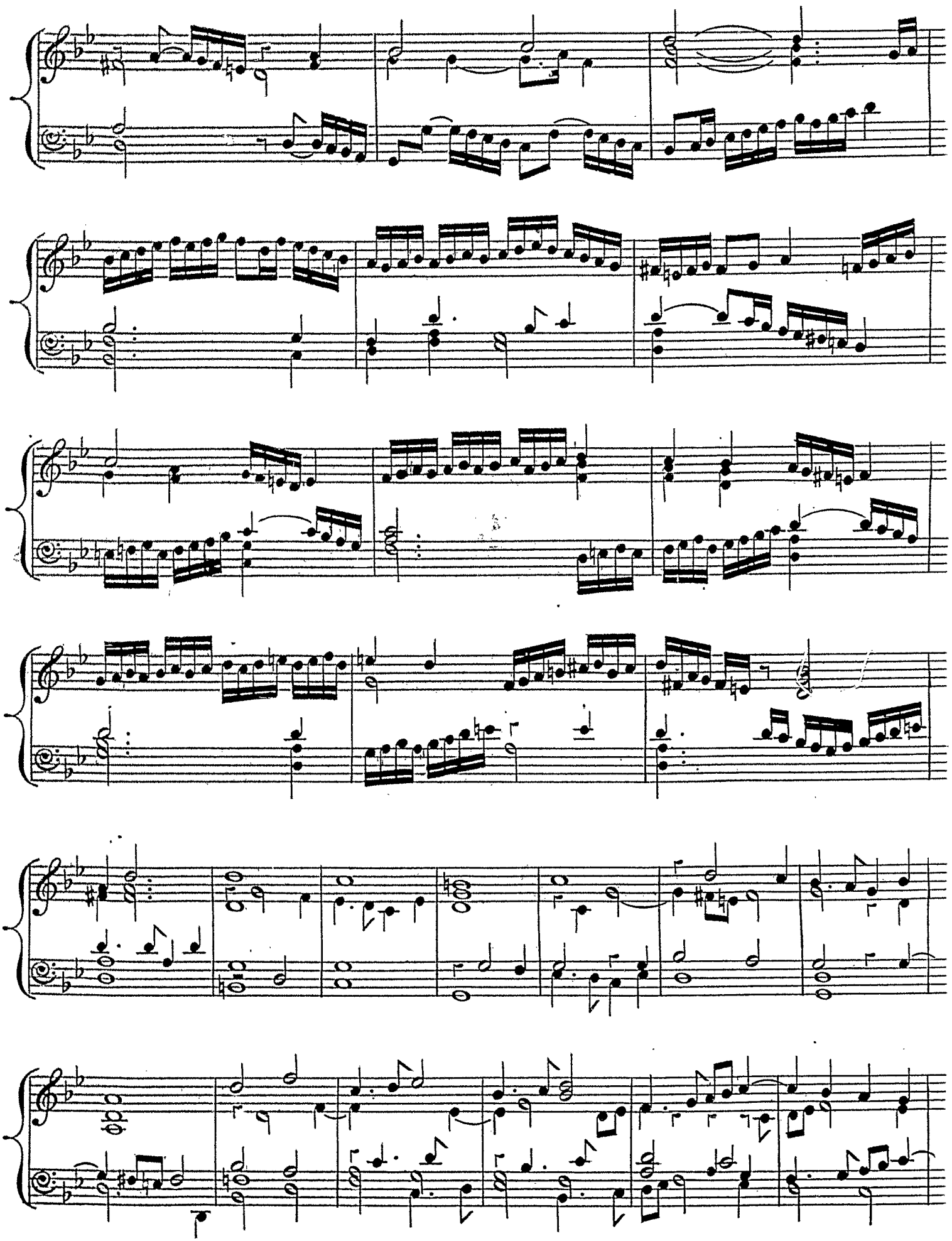

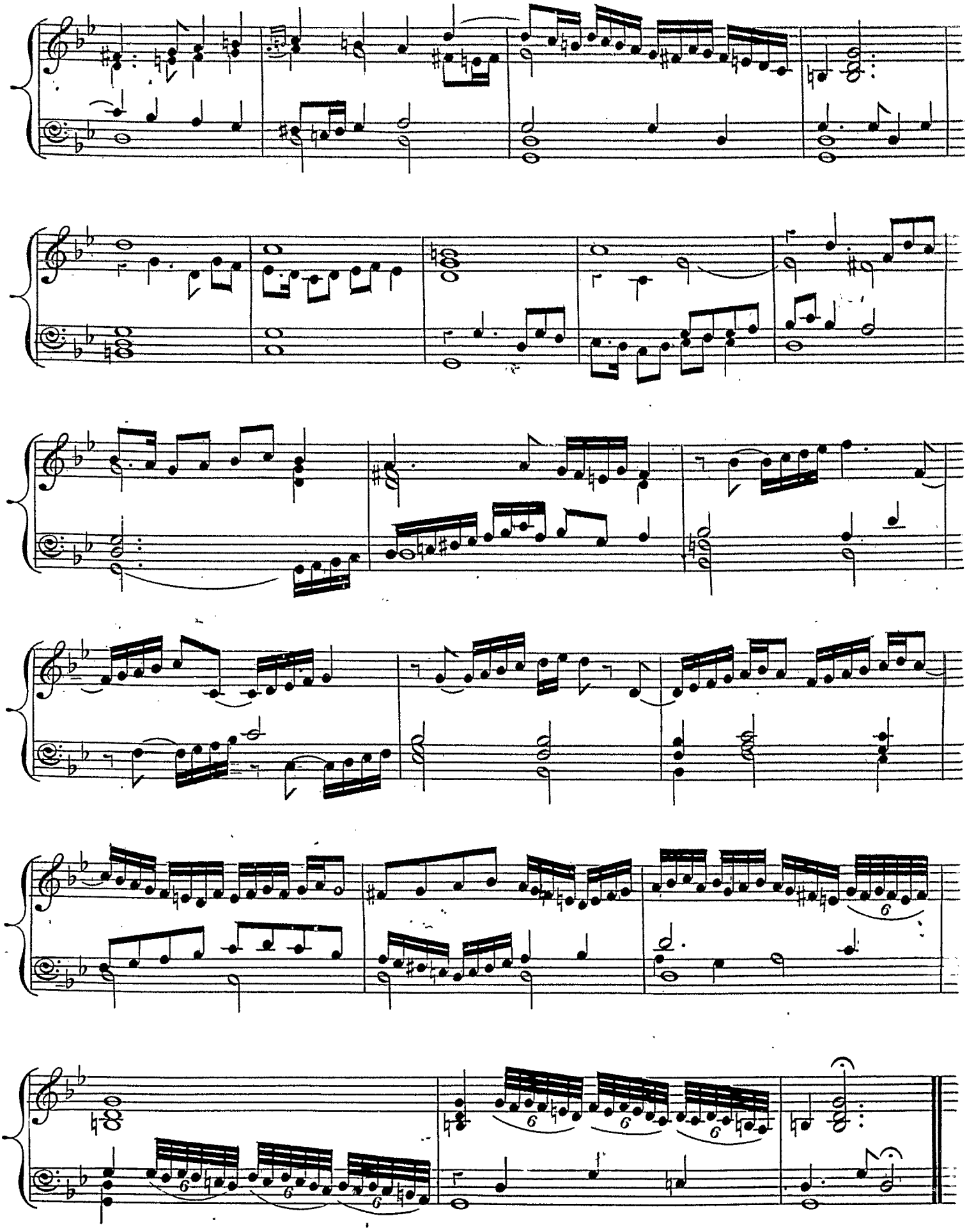

GALIARDO.

WILLIAM BYRDE.

N.o III.

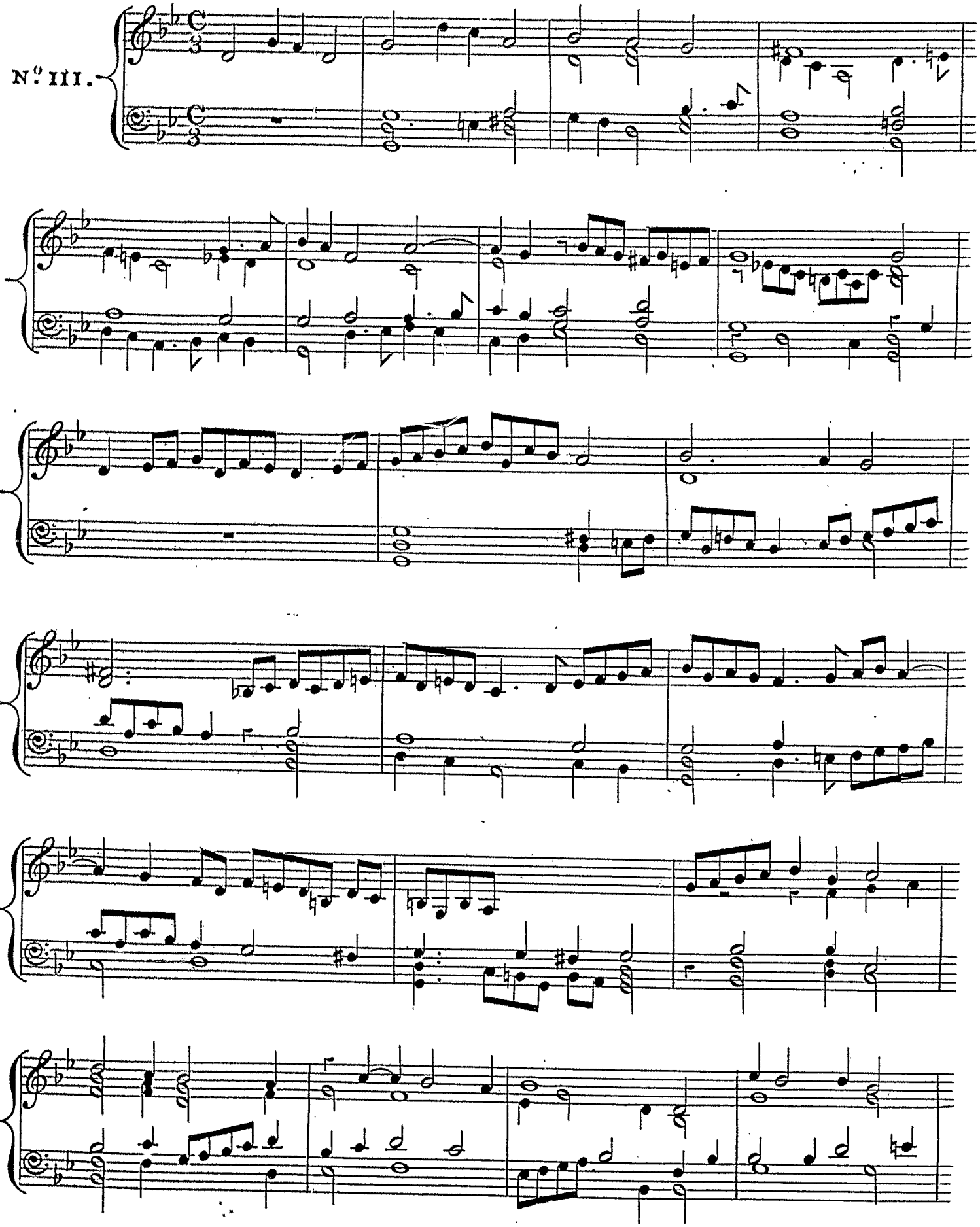

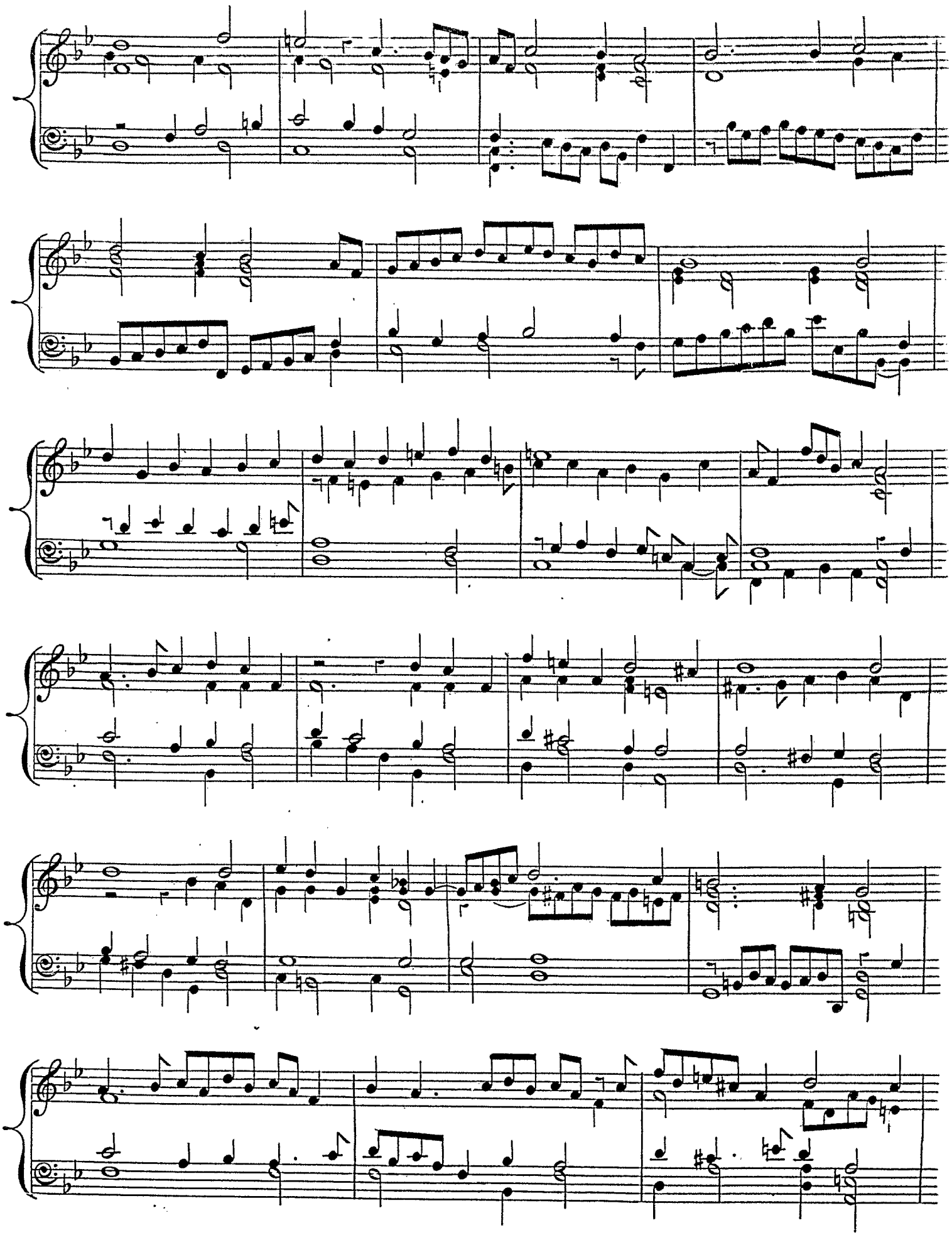

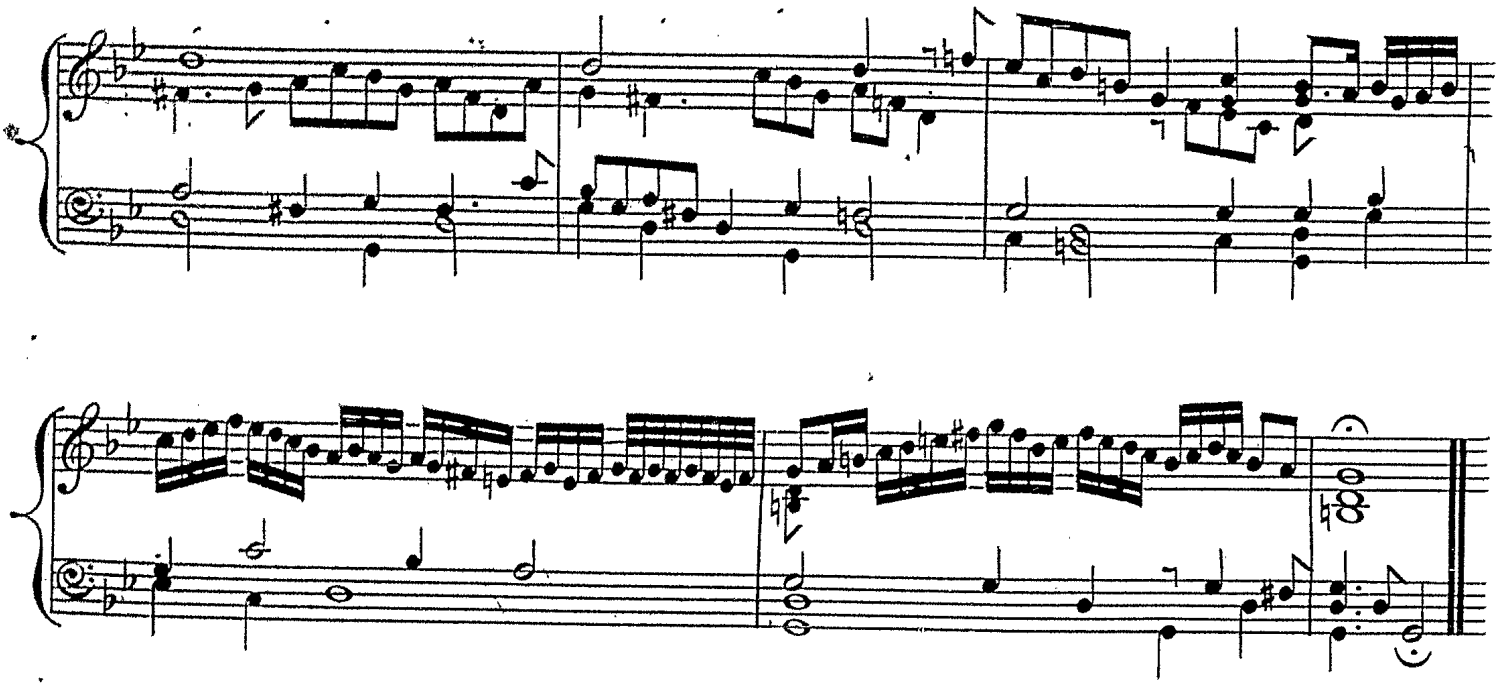

PRELUDIUM.

WILLIAM BYRDE.

N.º IV.

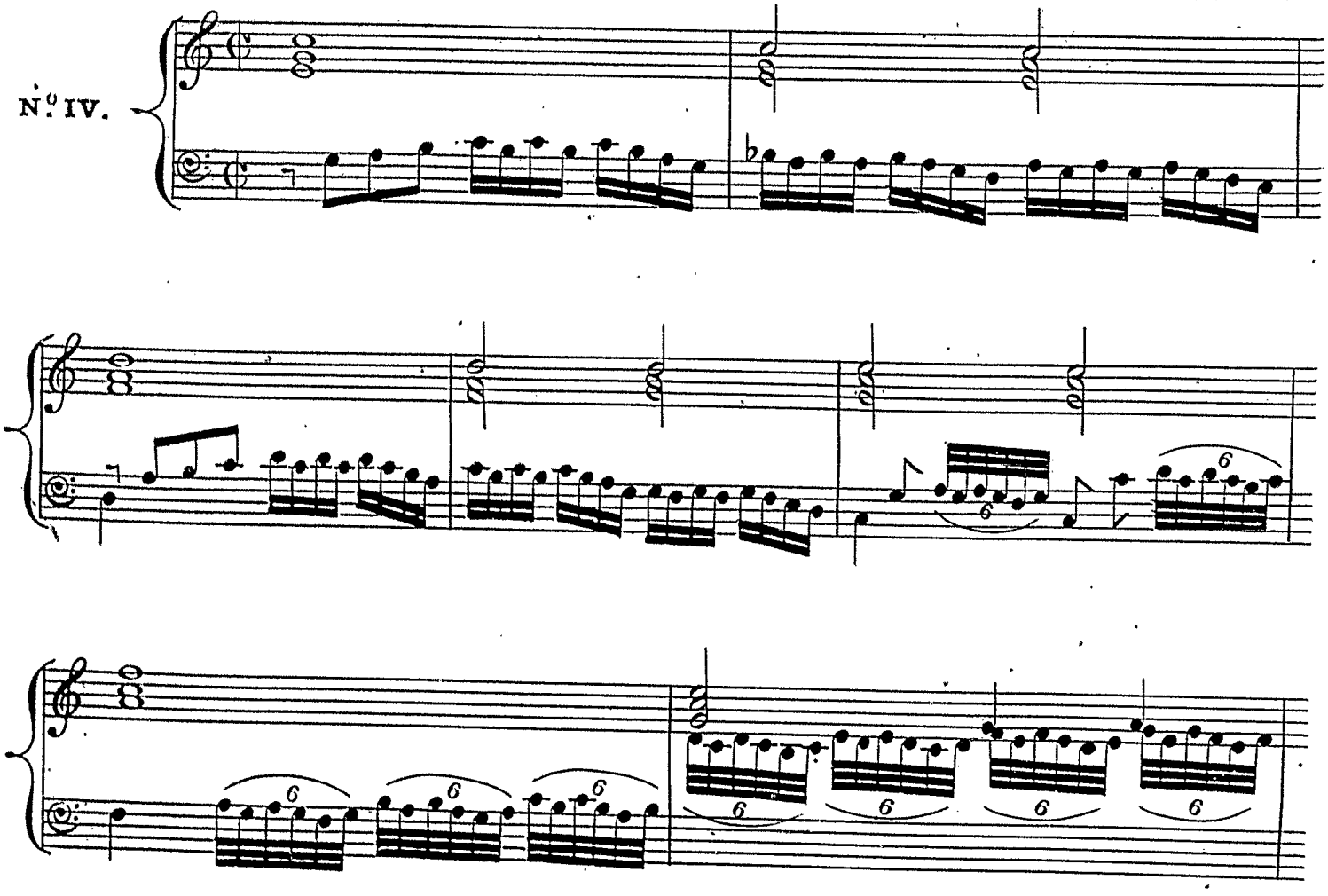

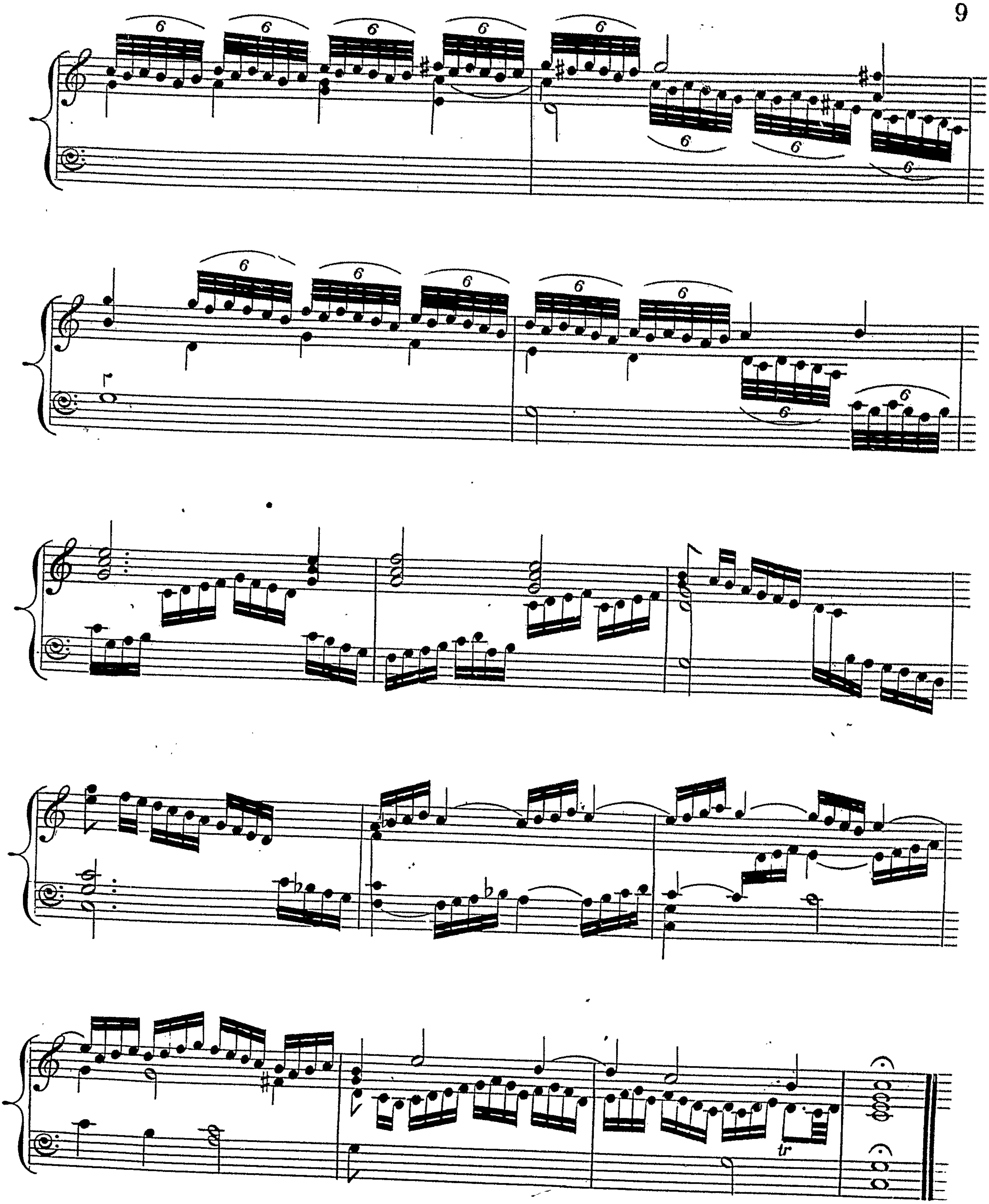

GALIARDO Mr.s MARY BROWNLO.

WILLIAM BYRDE.

N.o V.

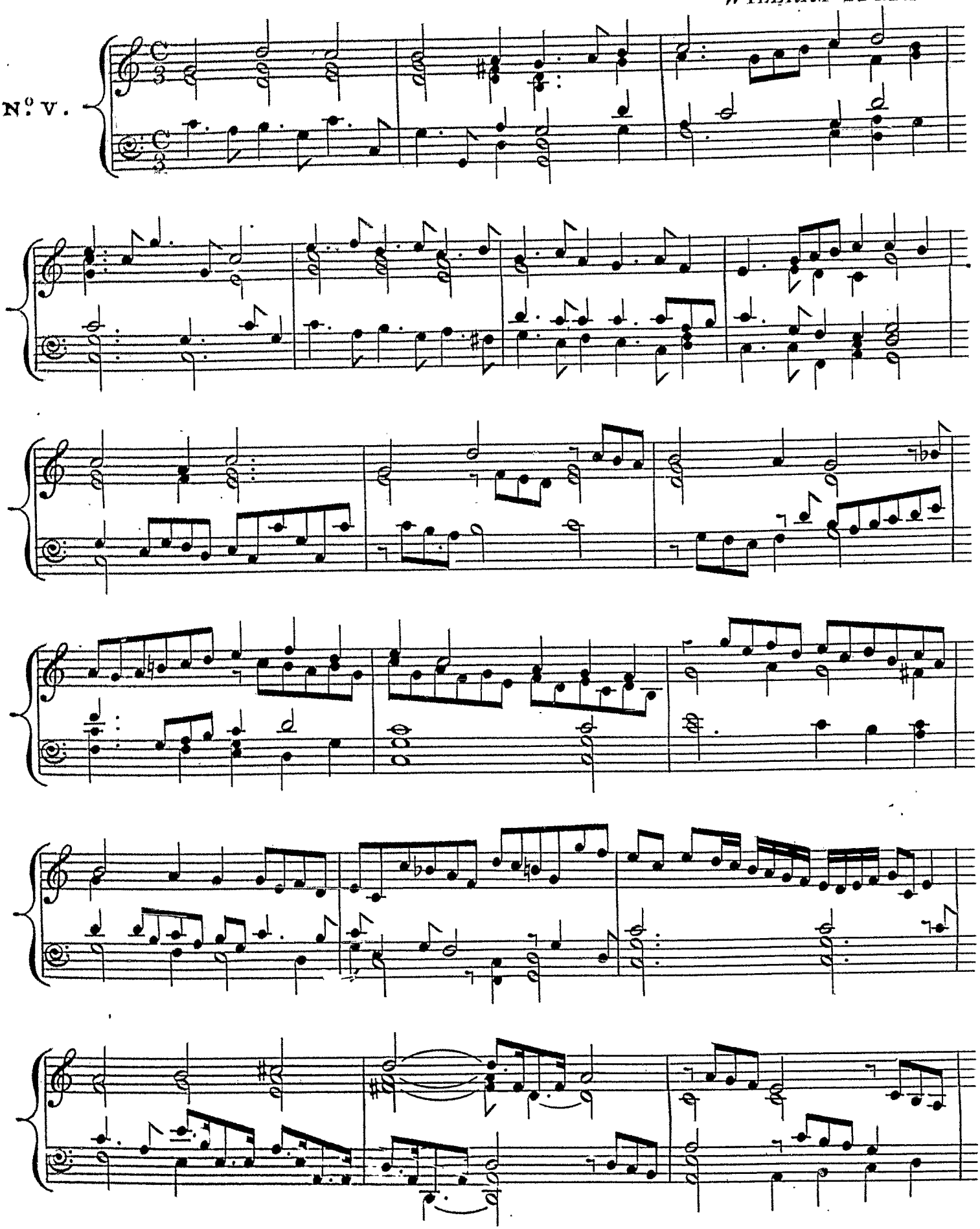

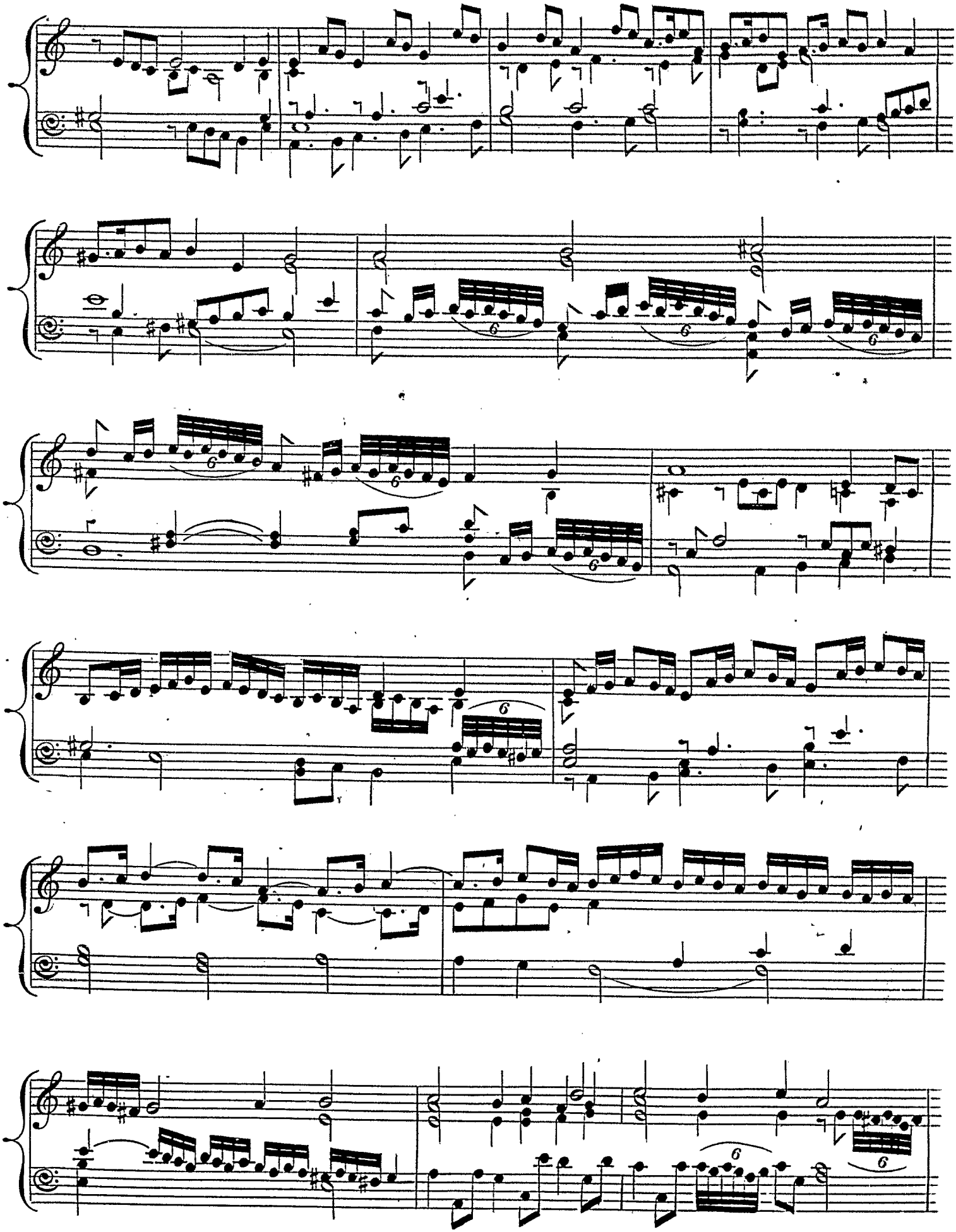

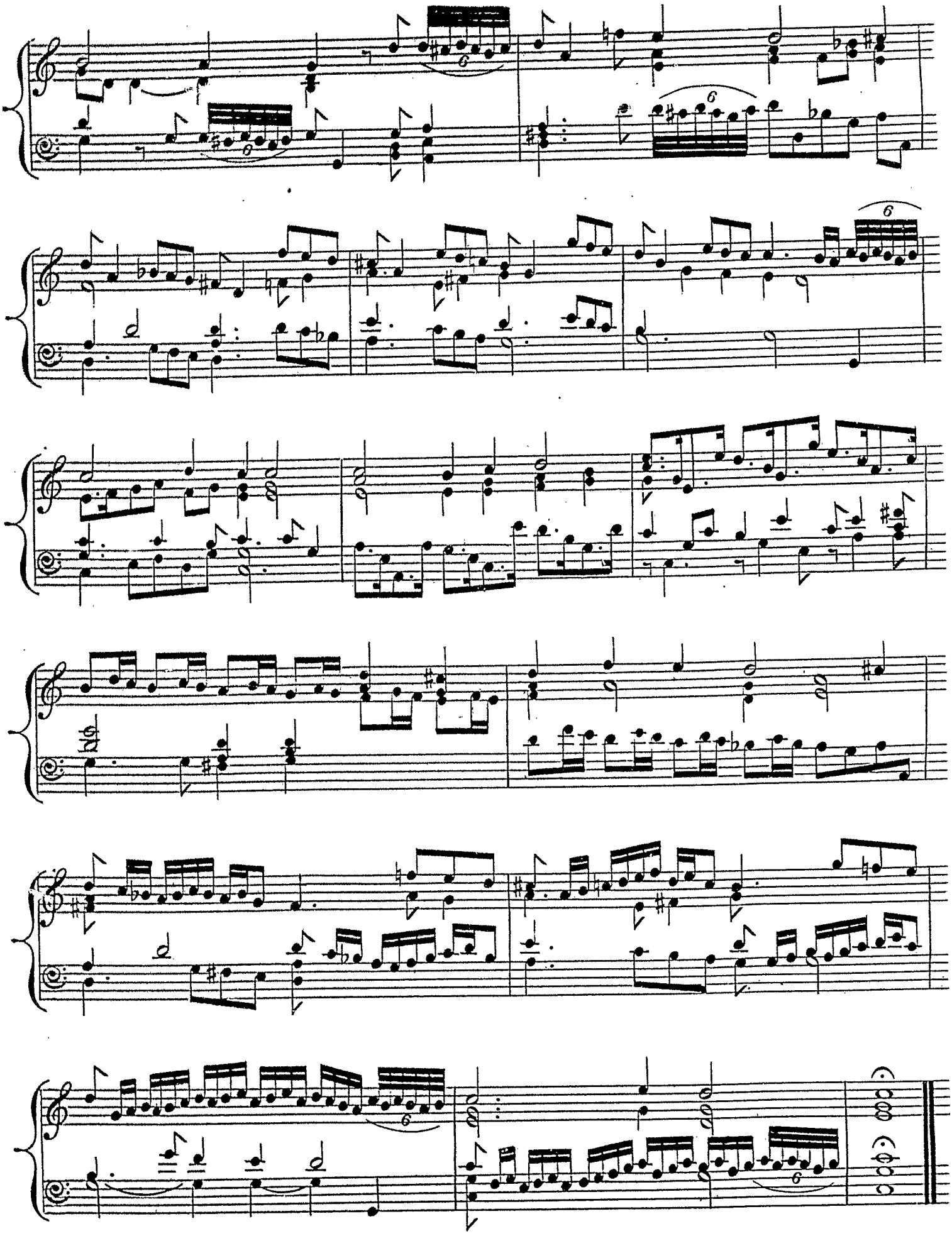

PAVANA. THE EARLE OF SALISBURY.

WILLIAM BYRDE.

N.° VI.

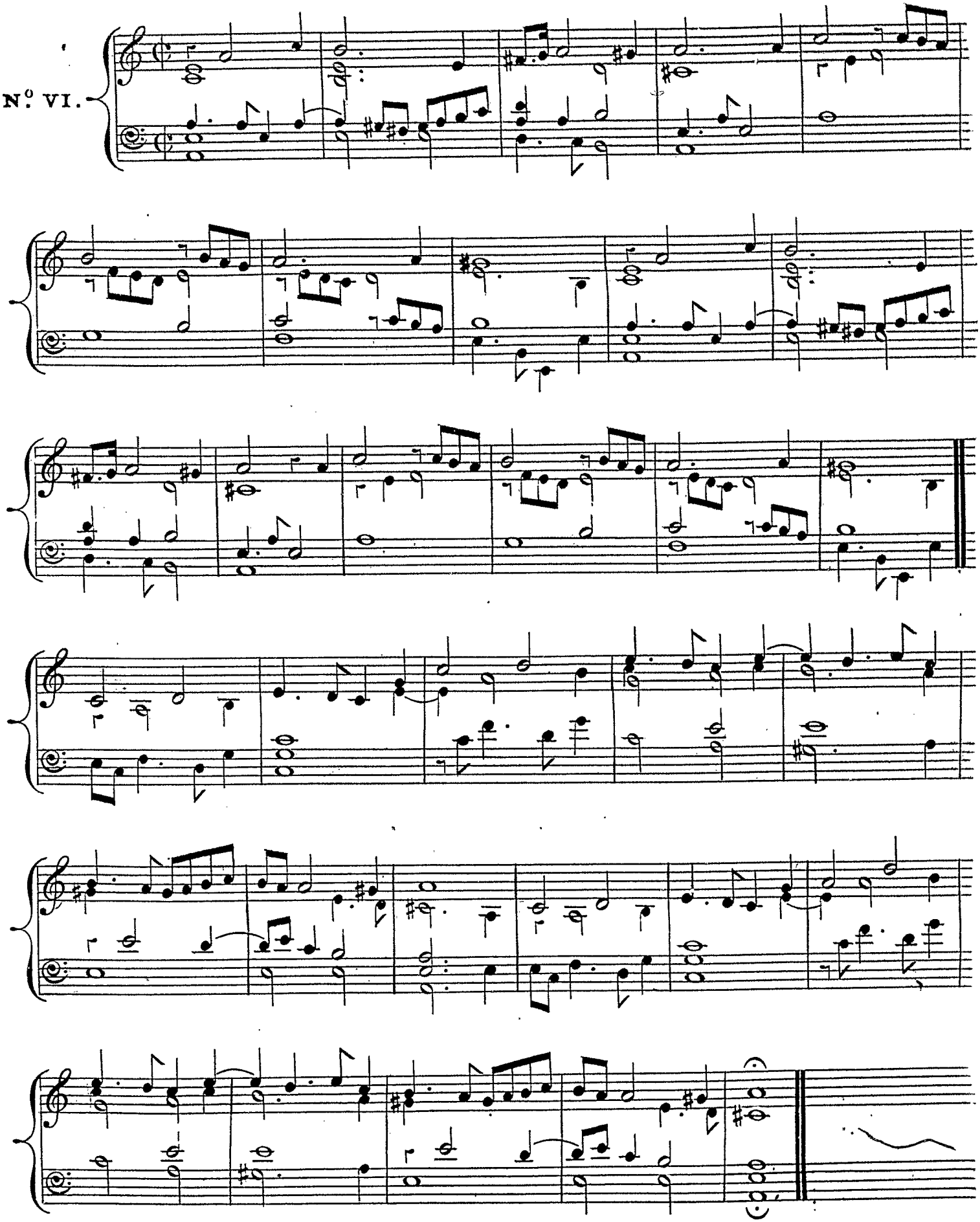

GALIARDO.

WILLIAM BYRDE.

N.º VII.

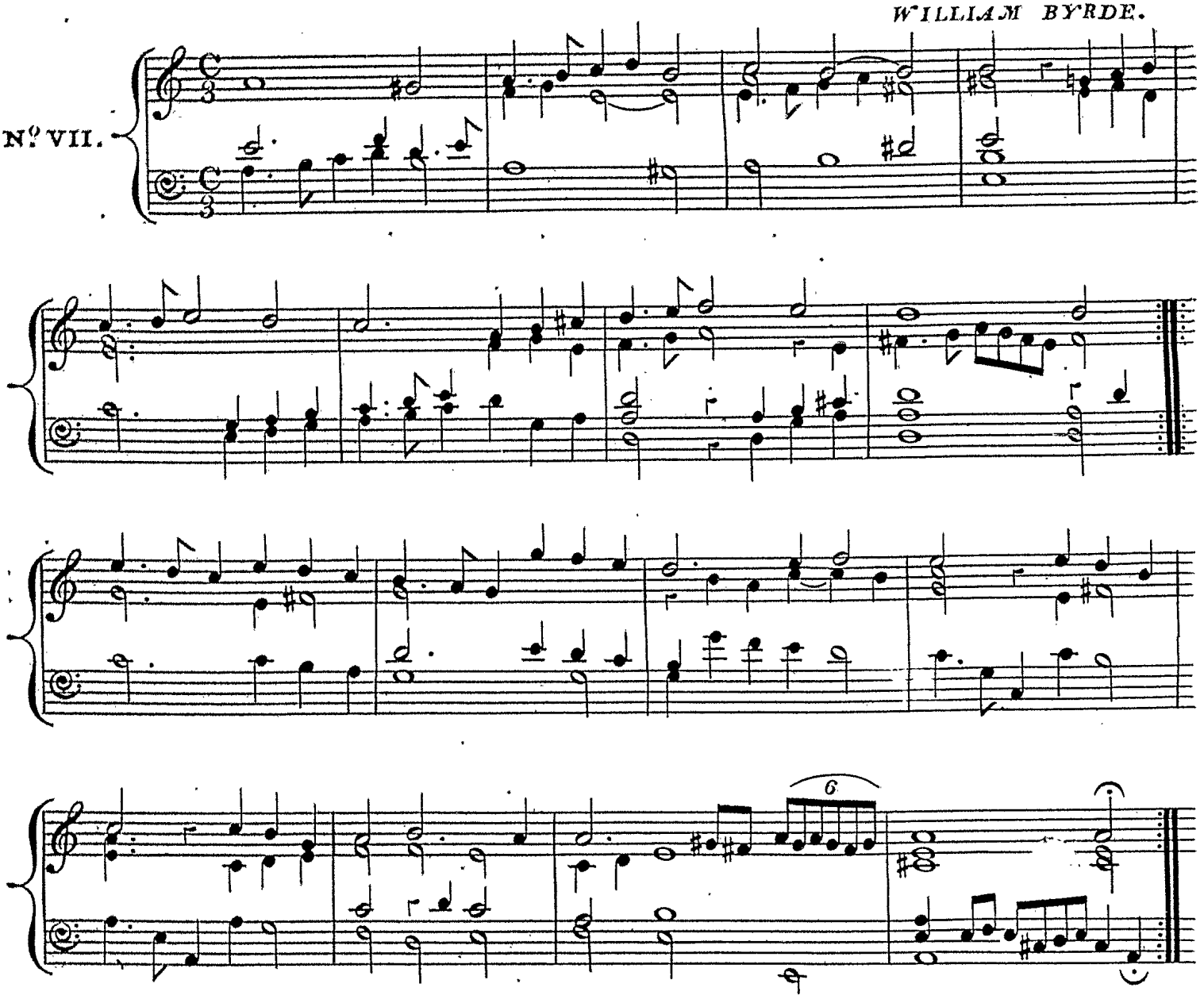

GALIARDO SECUNDO M.rs MARYE BROWNLO.

WILLIAM BYRDE.

N.º VIII.

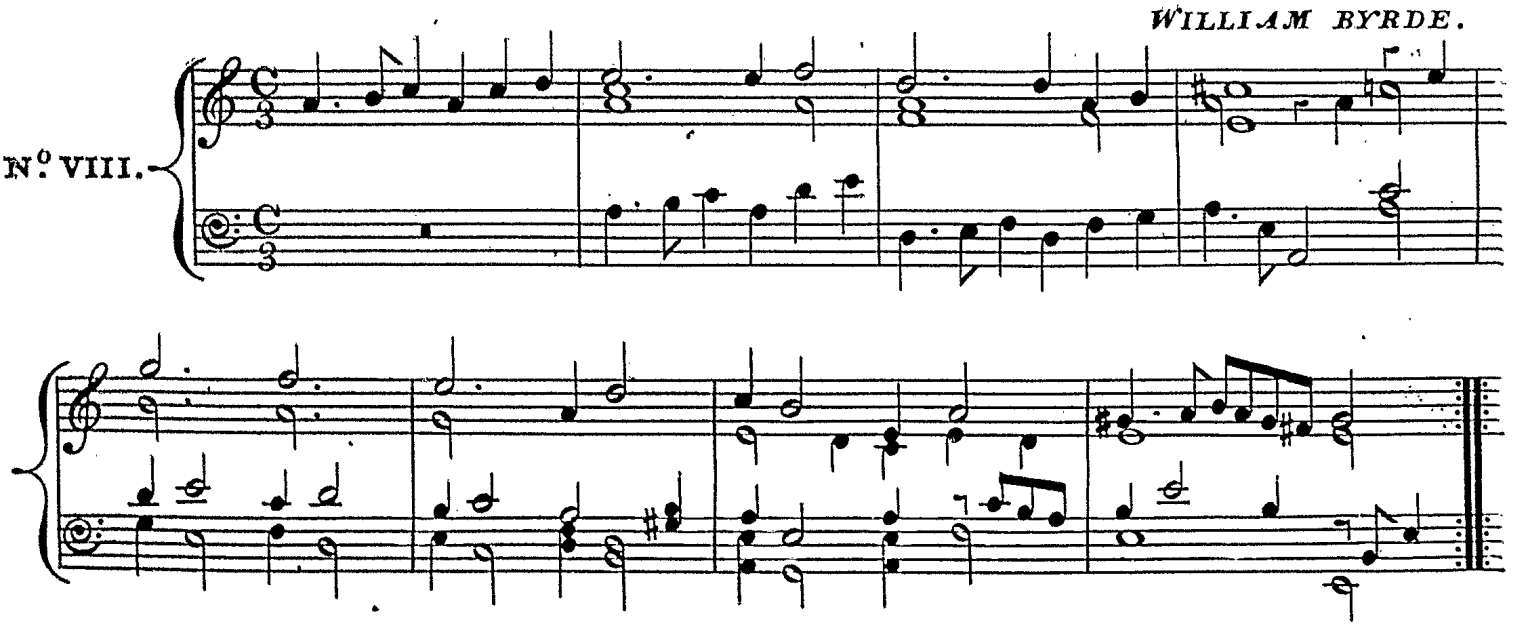

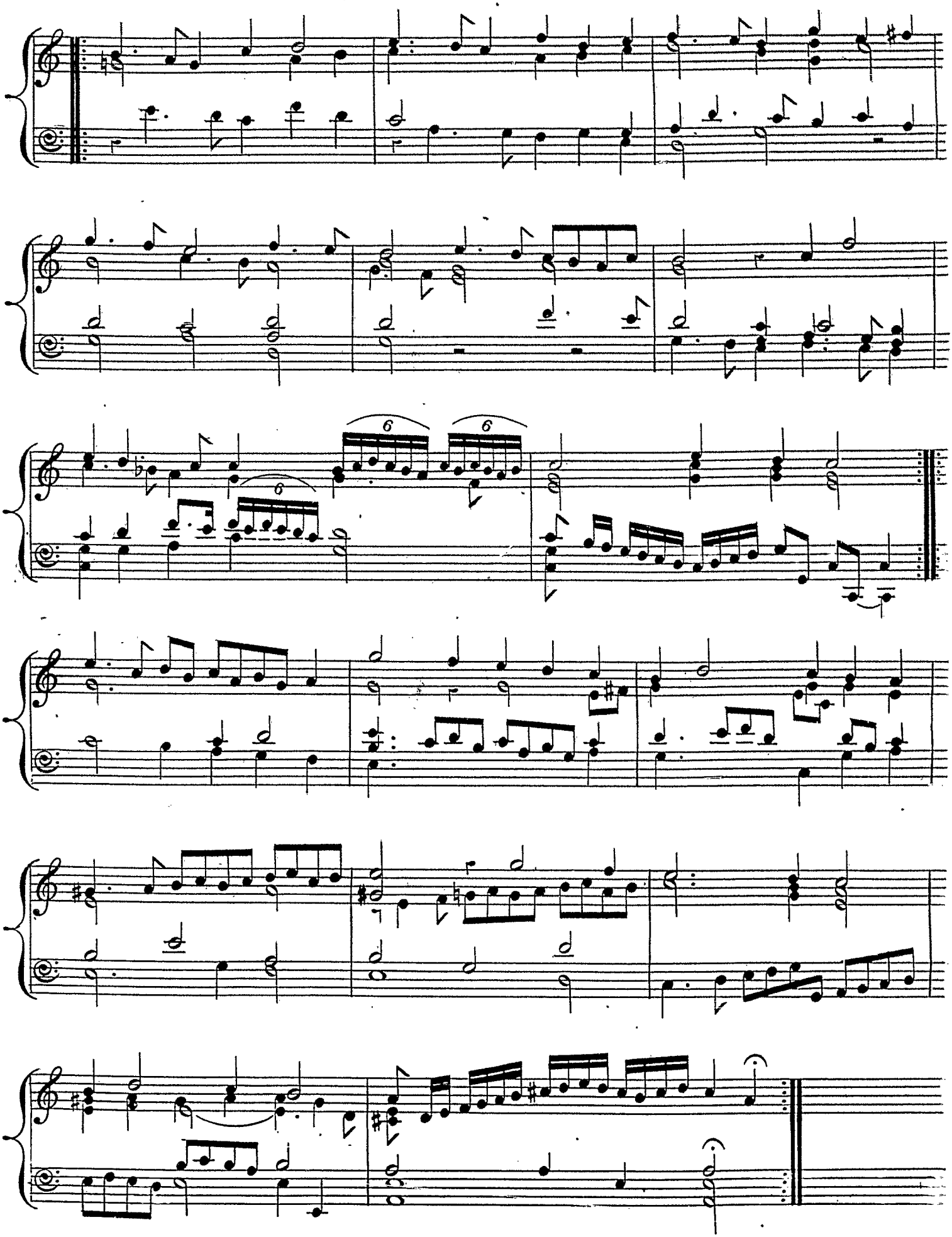

PRELUDIUM.

D^r. BULL.

N°. IX.

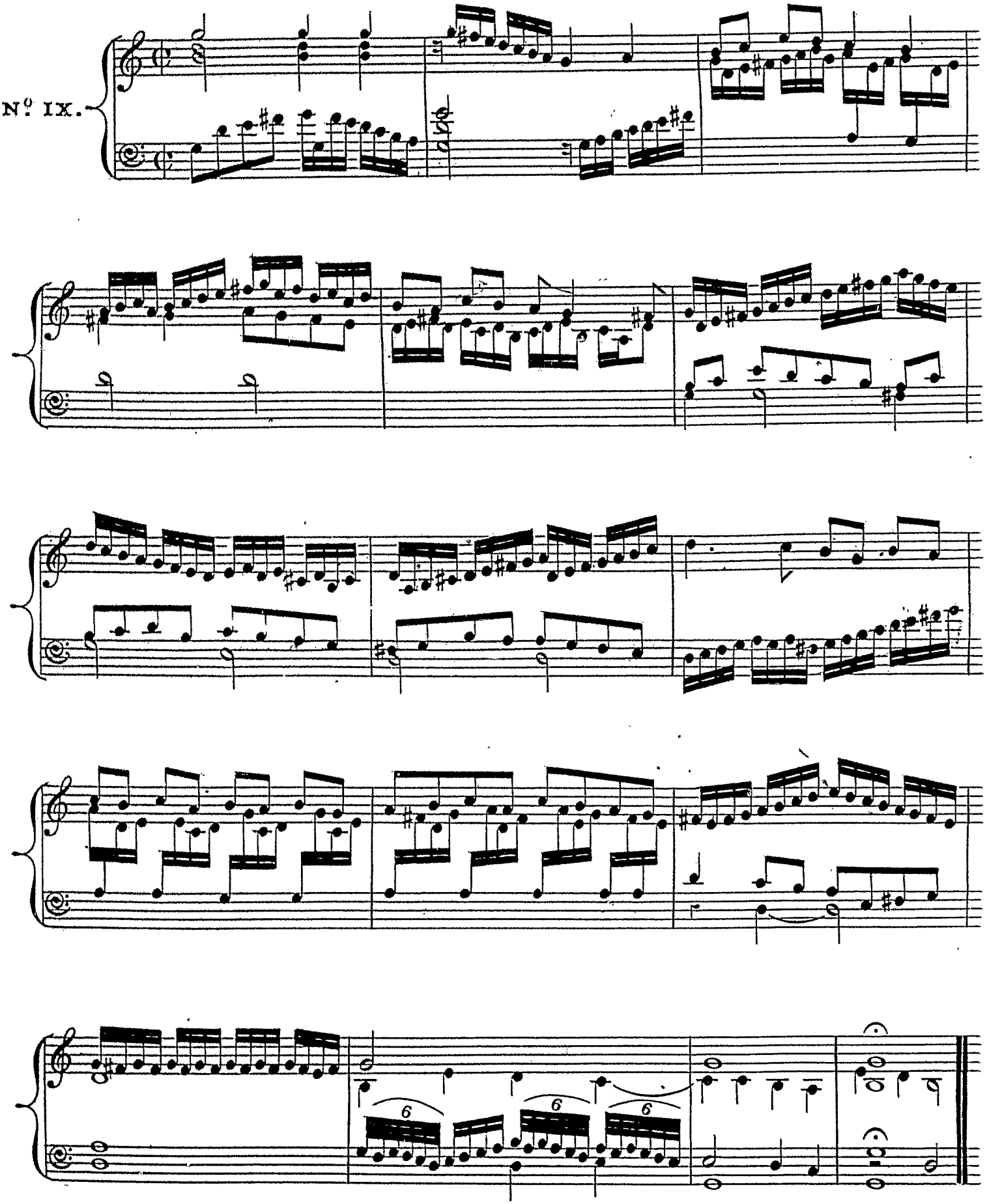

PAVANA St THOMAS WAKE.

Dr BULL.

N^{o} X.

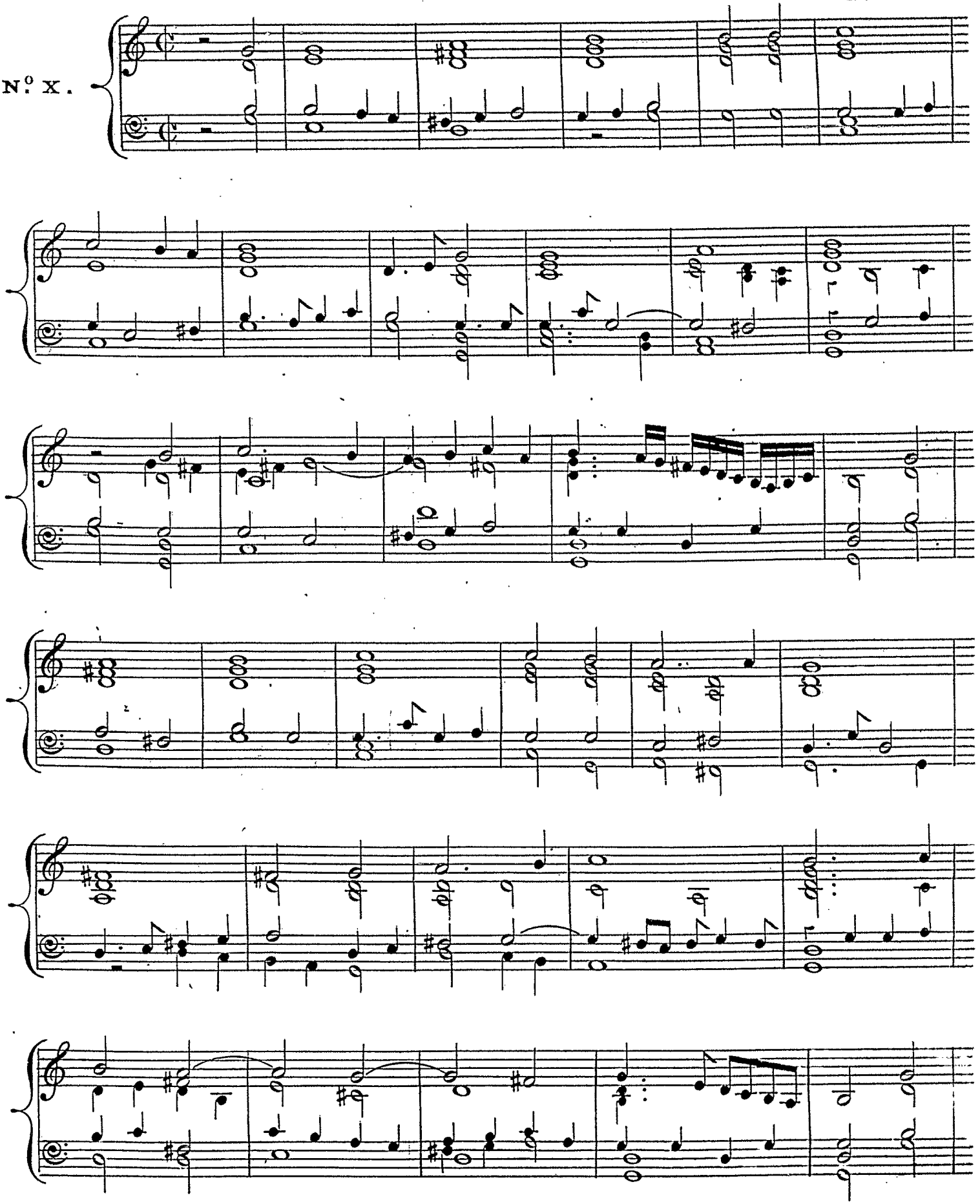

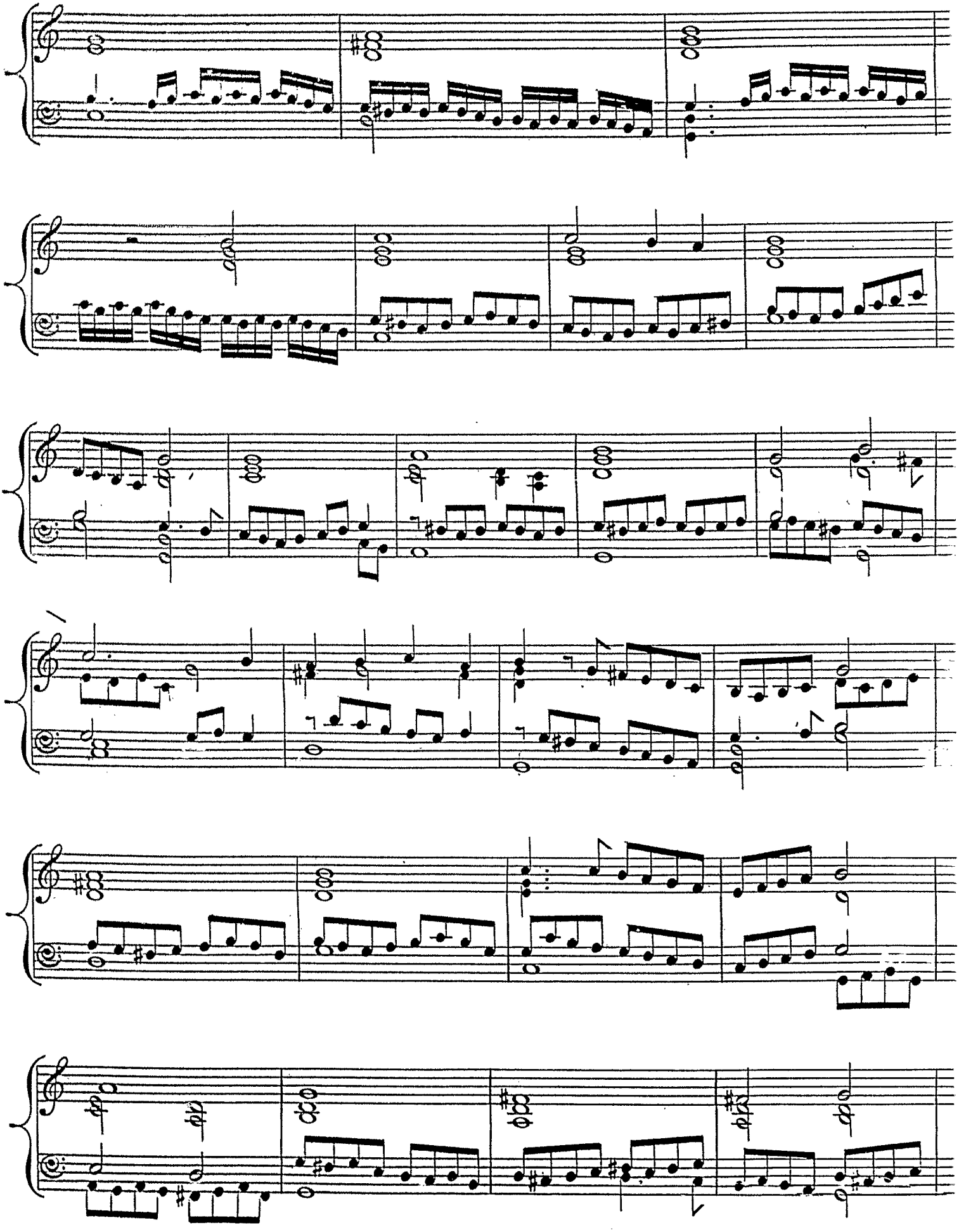

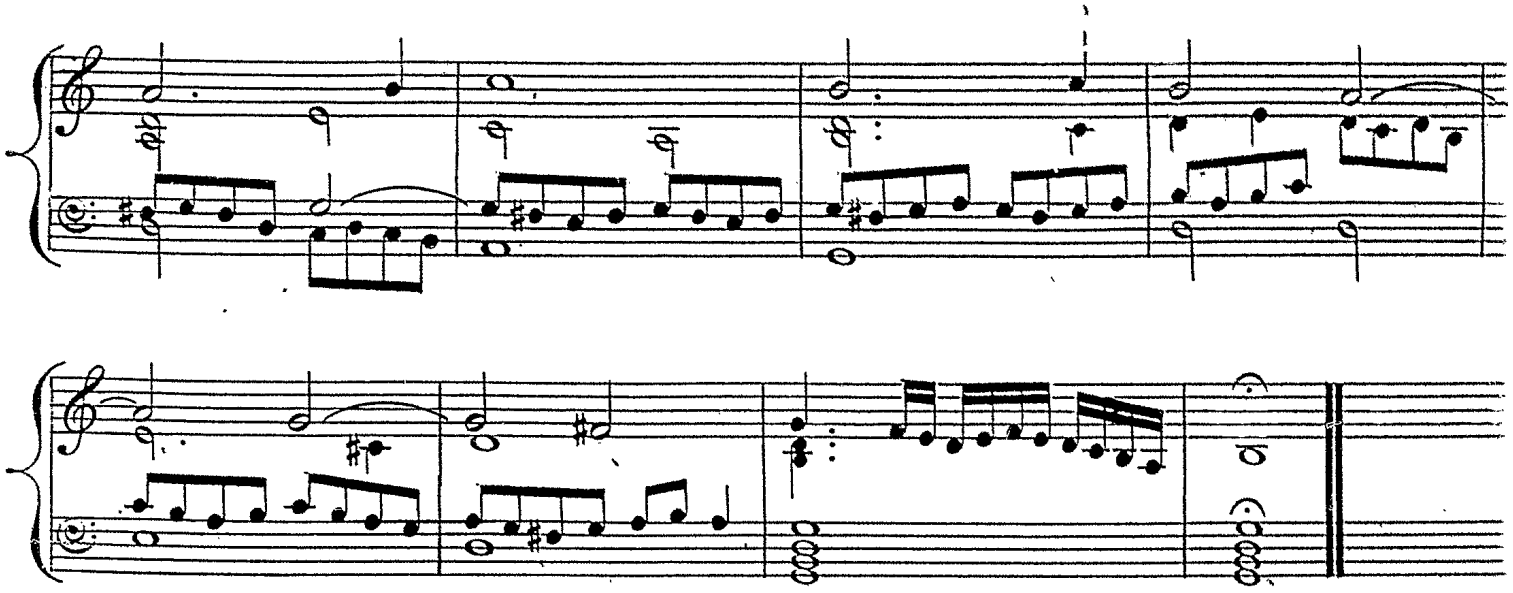

GALIARDO S.t THOMAS WAKE.

D.r BULL.

N.o XI.

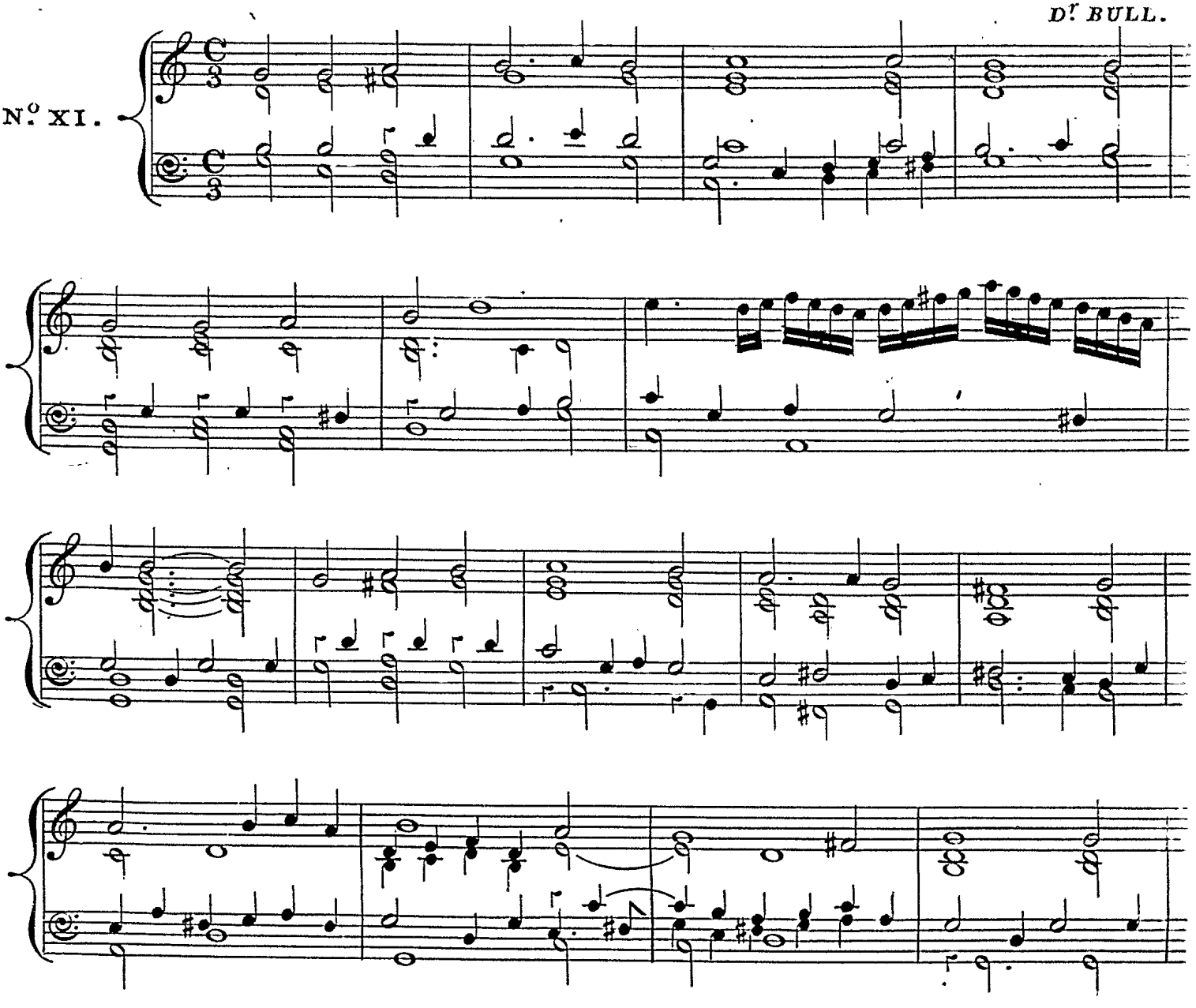

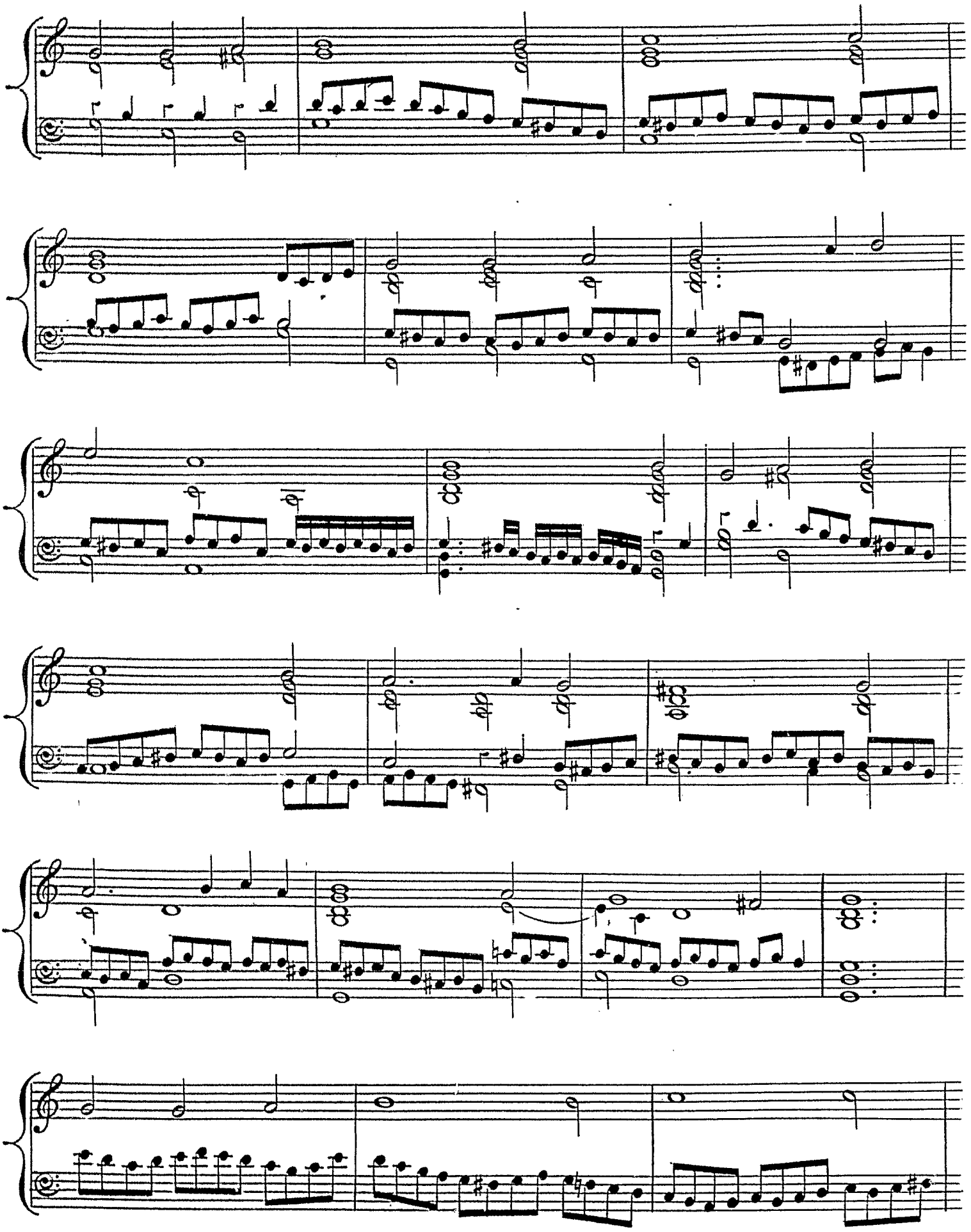

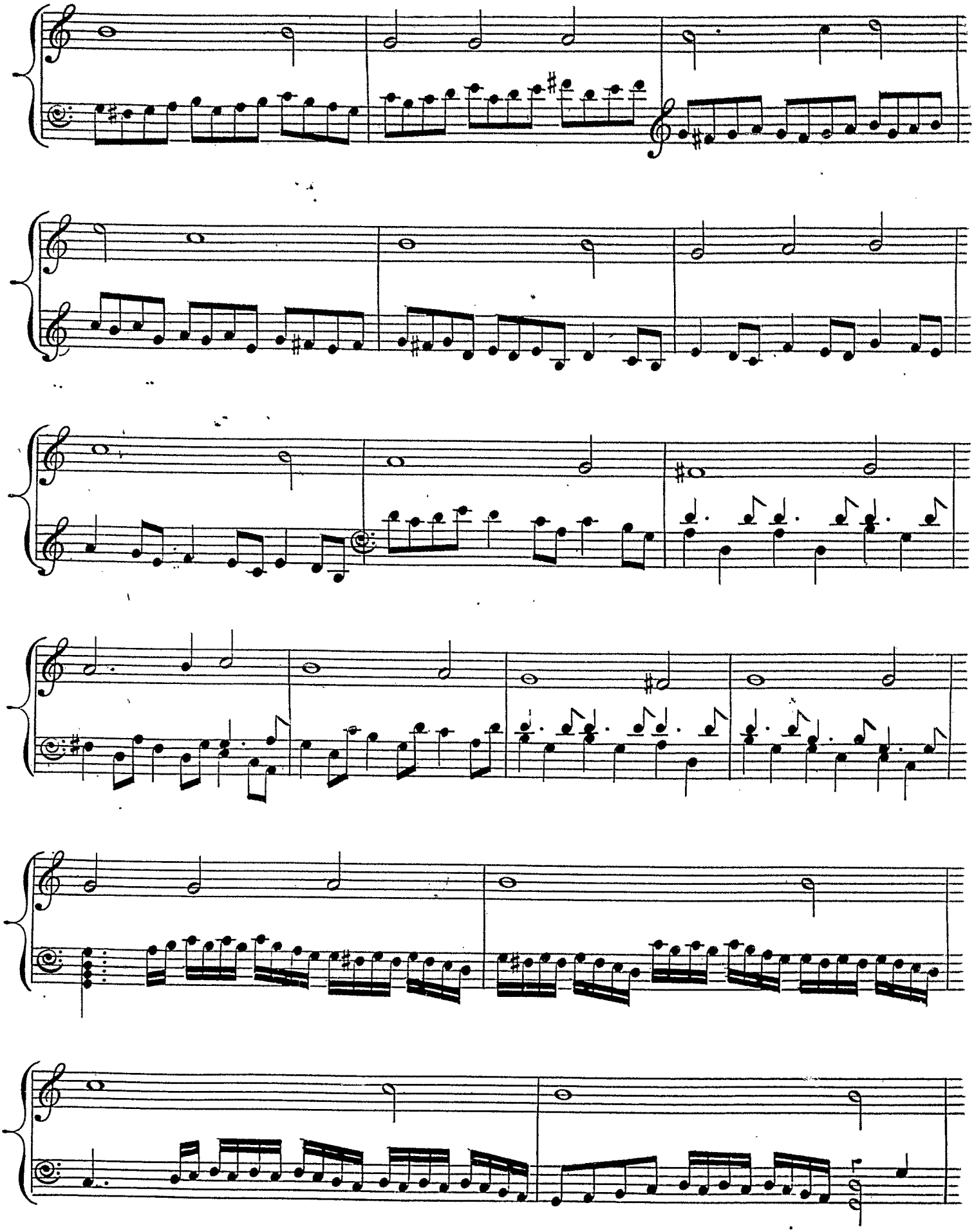

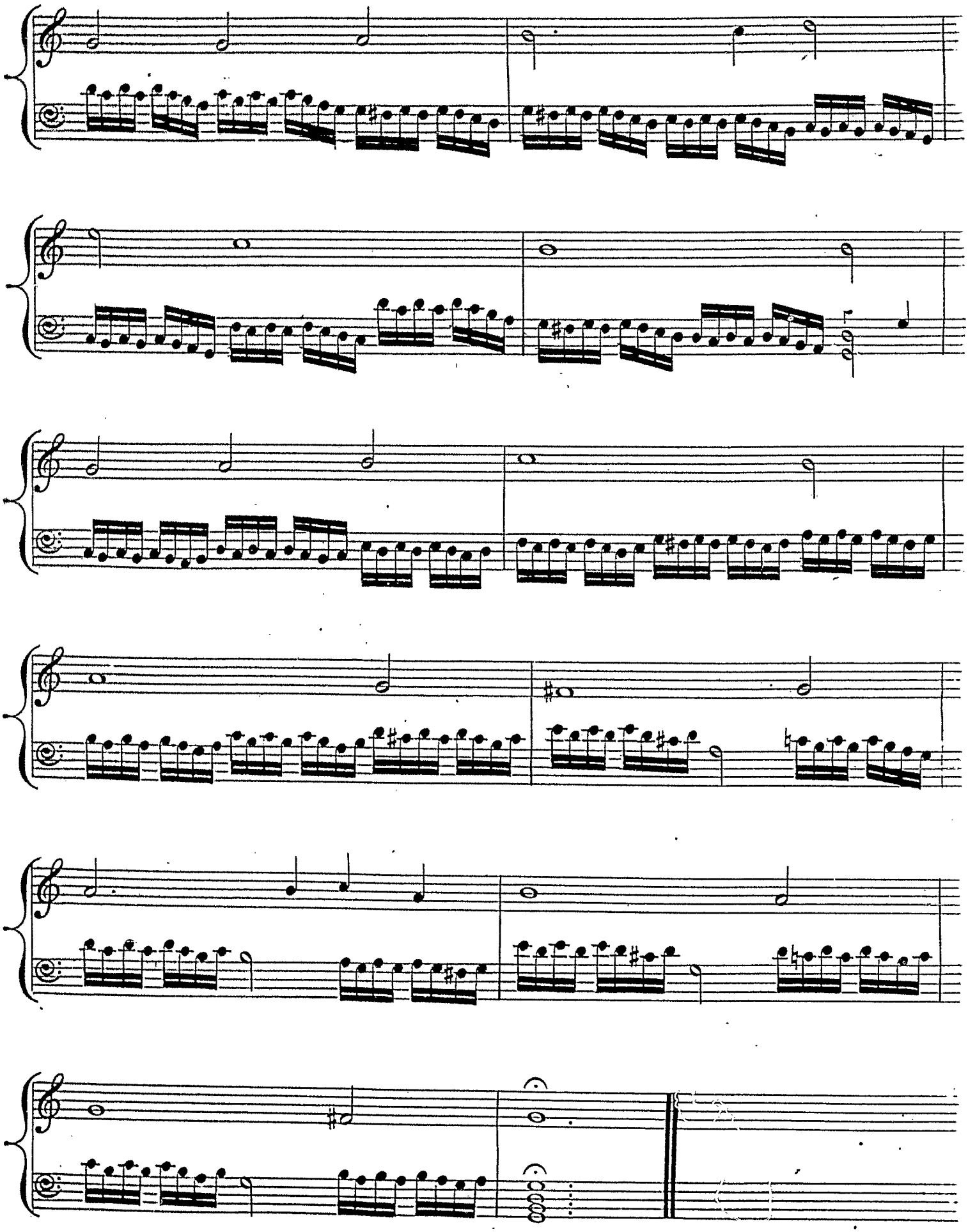

PAVANA.

Dr BULL.

N.o XII.

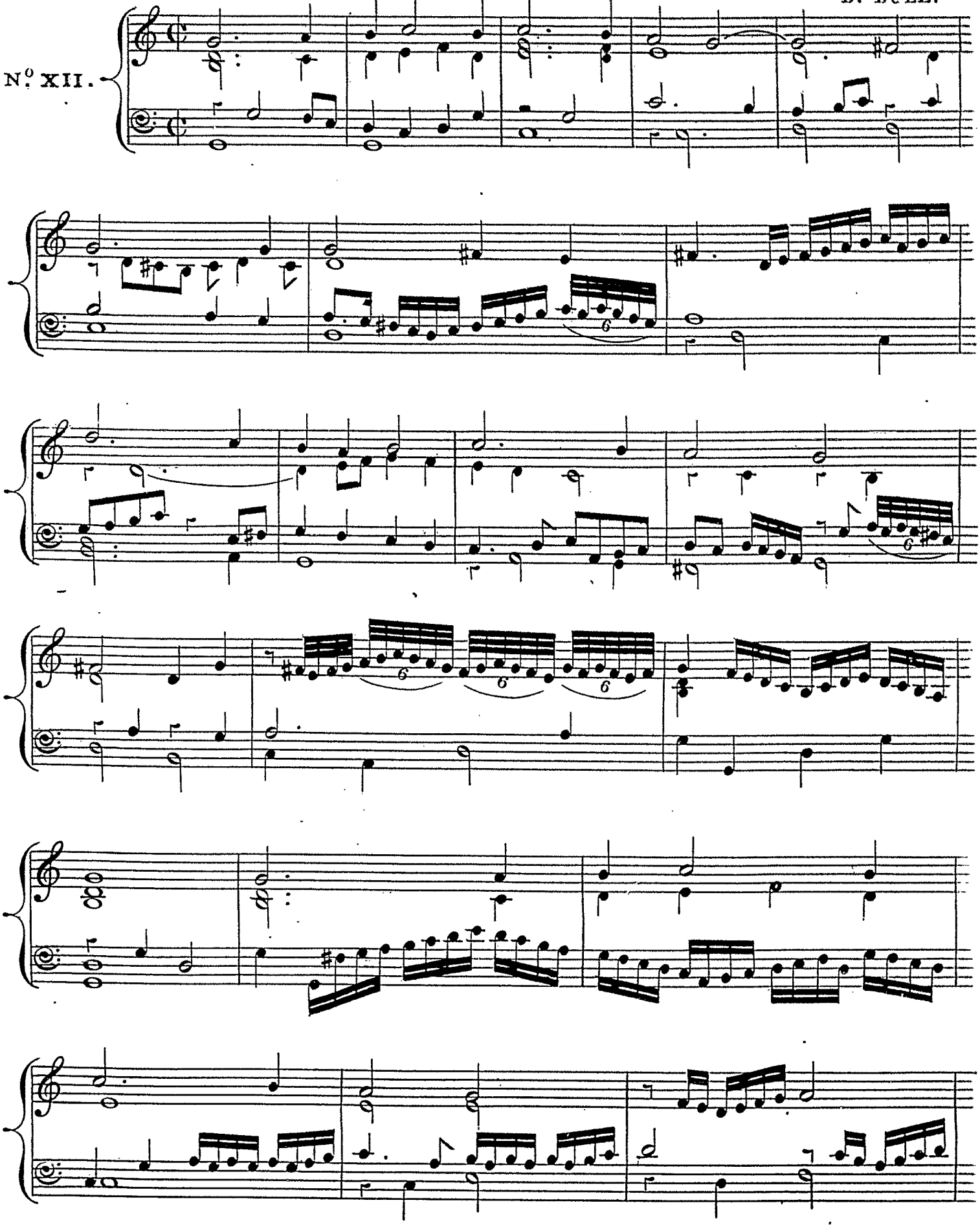

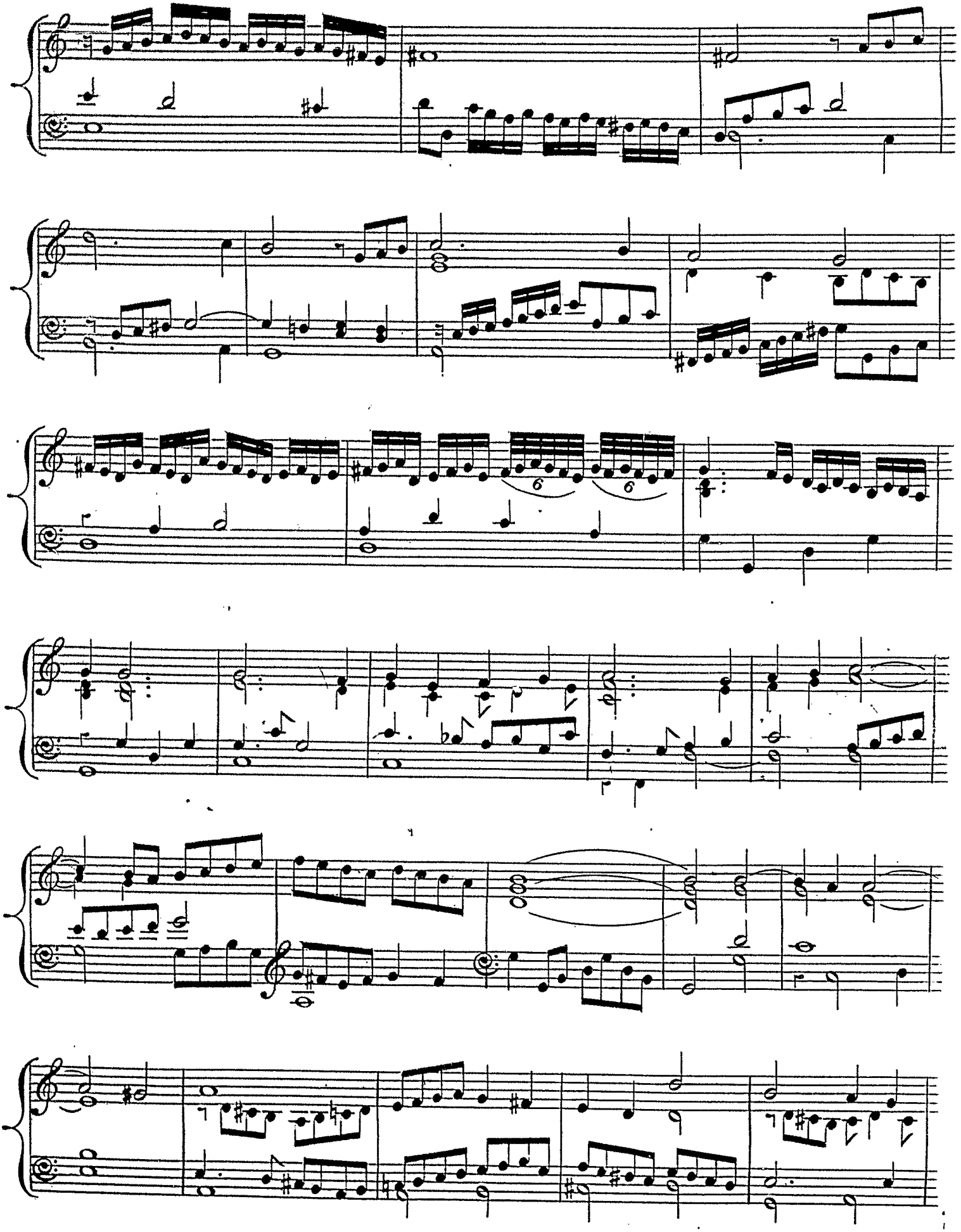

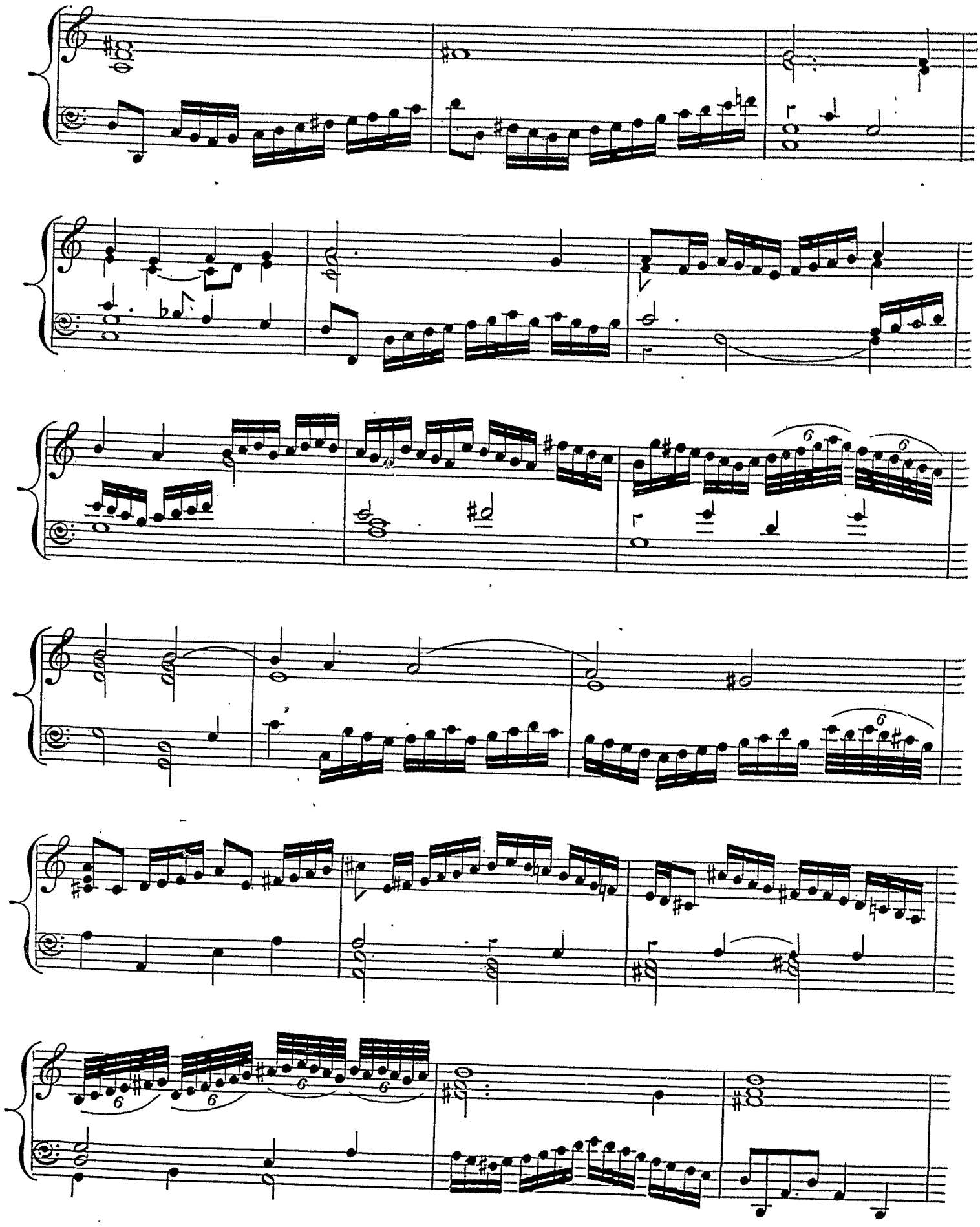

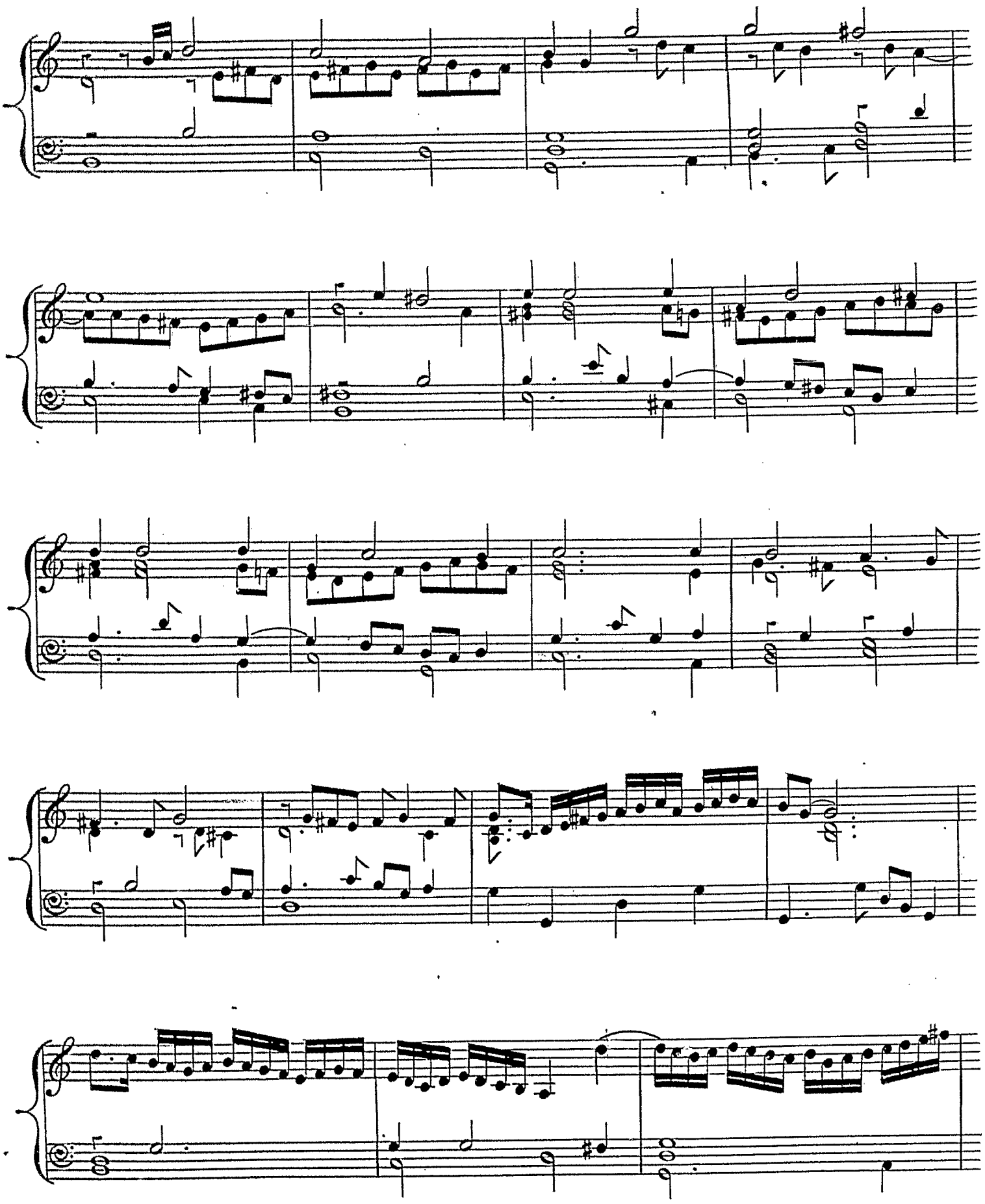

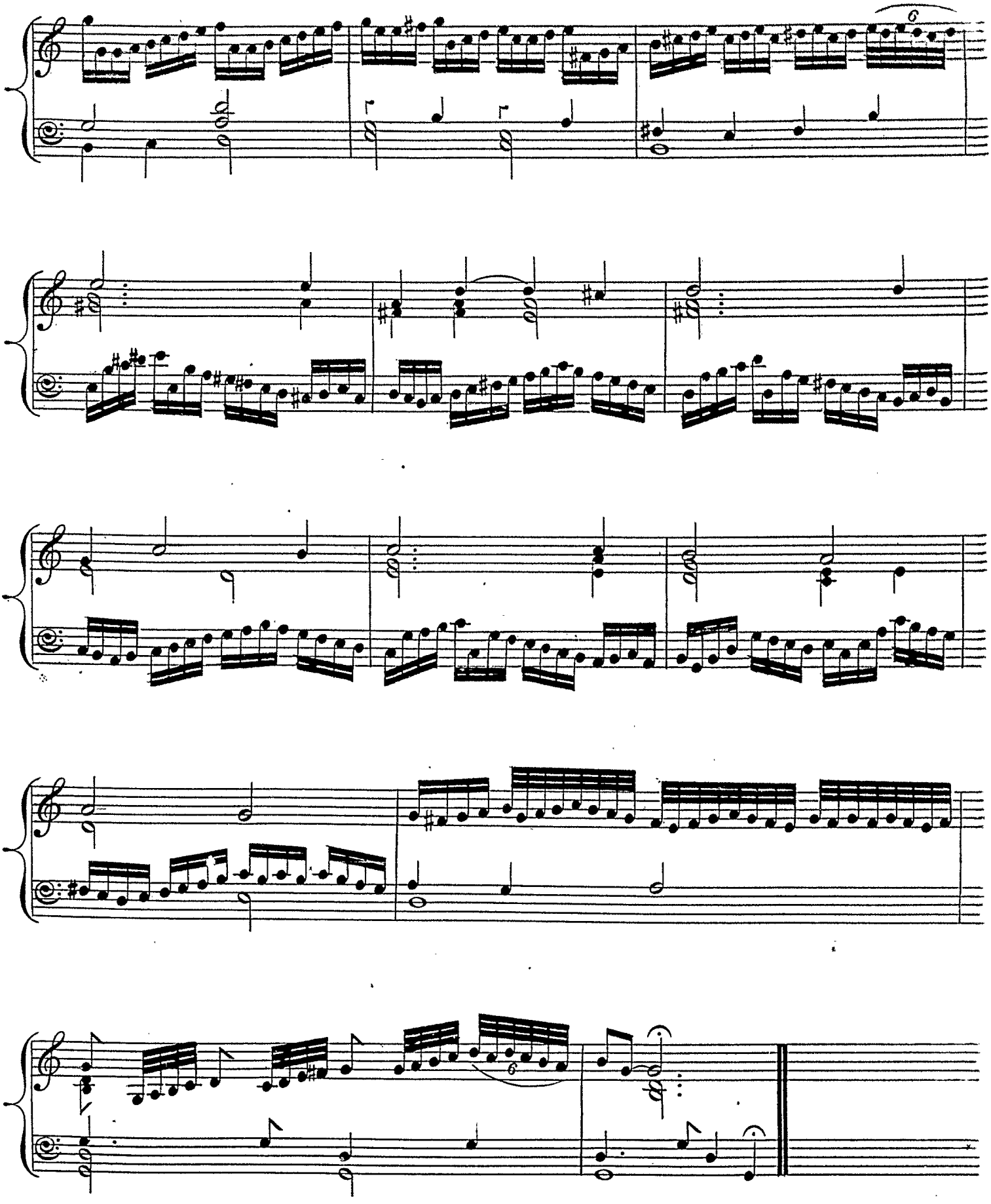

GALIARDO.

Dr. BULL.

N.o XIII.

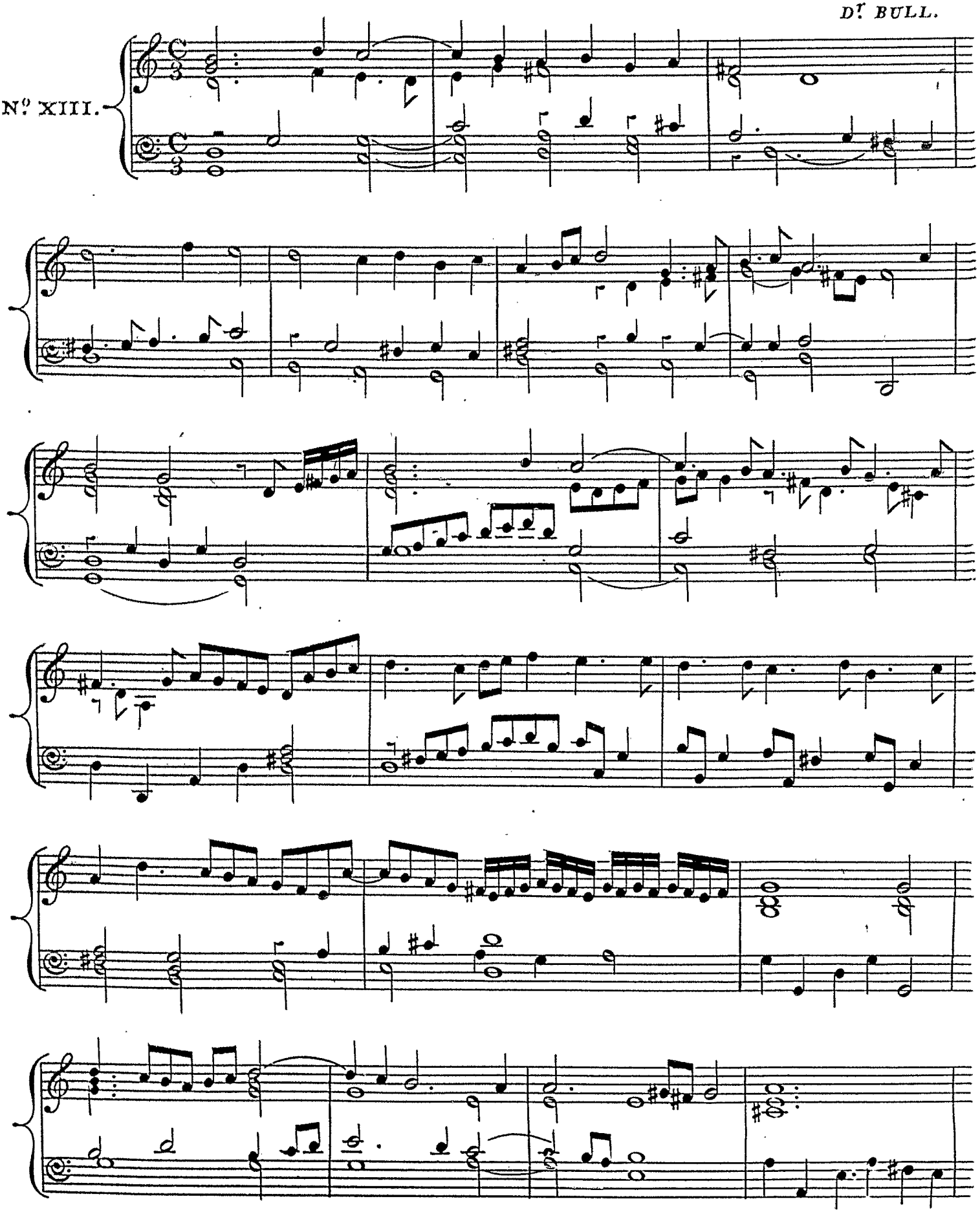

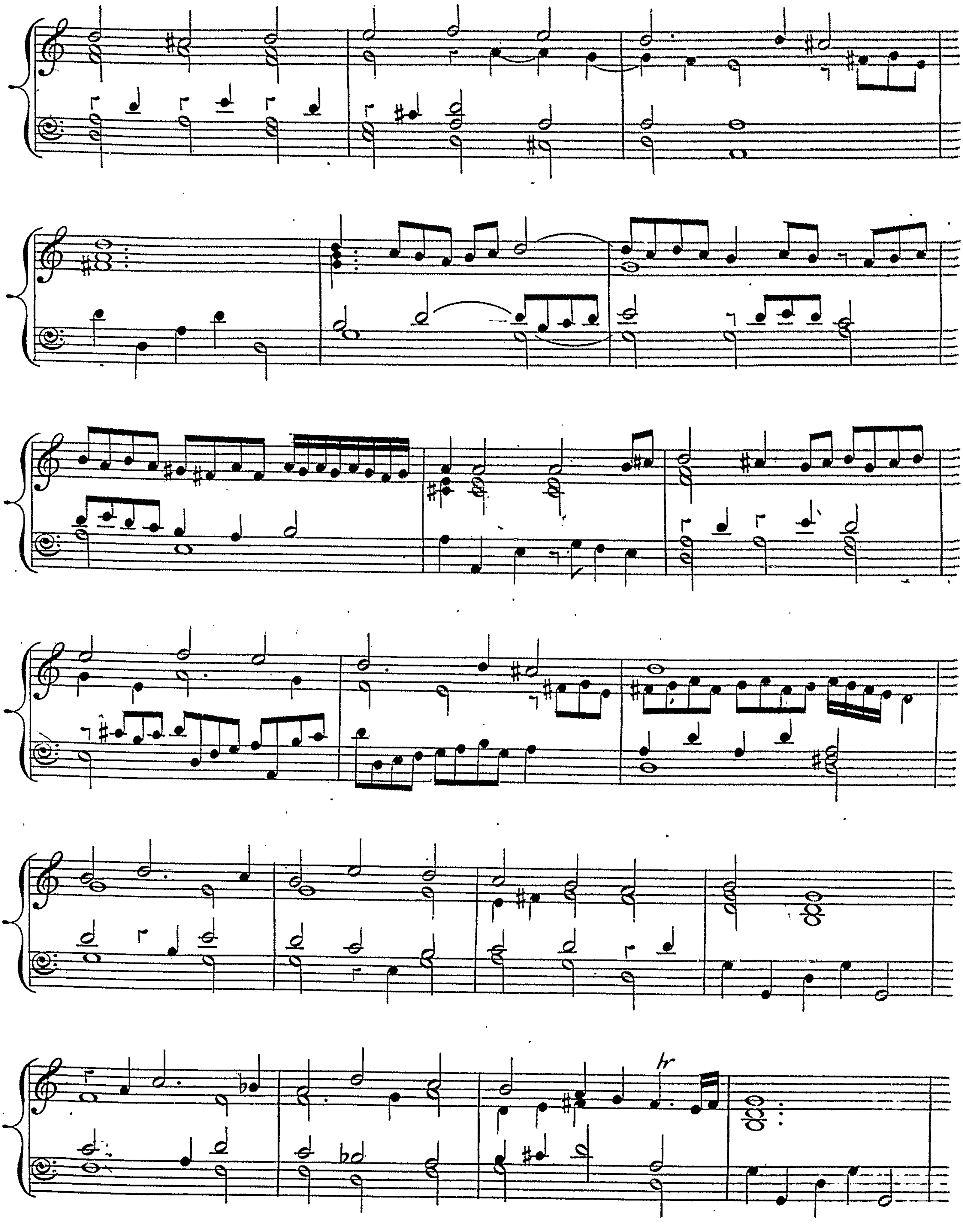
tr

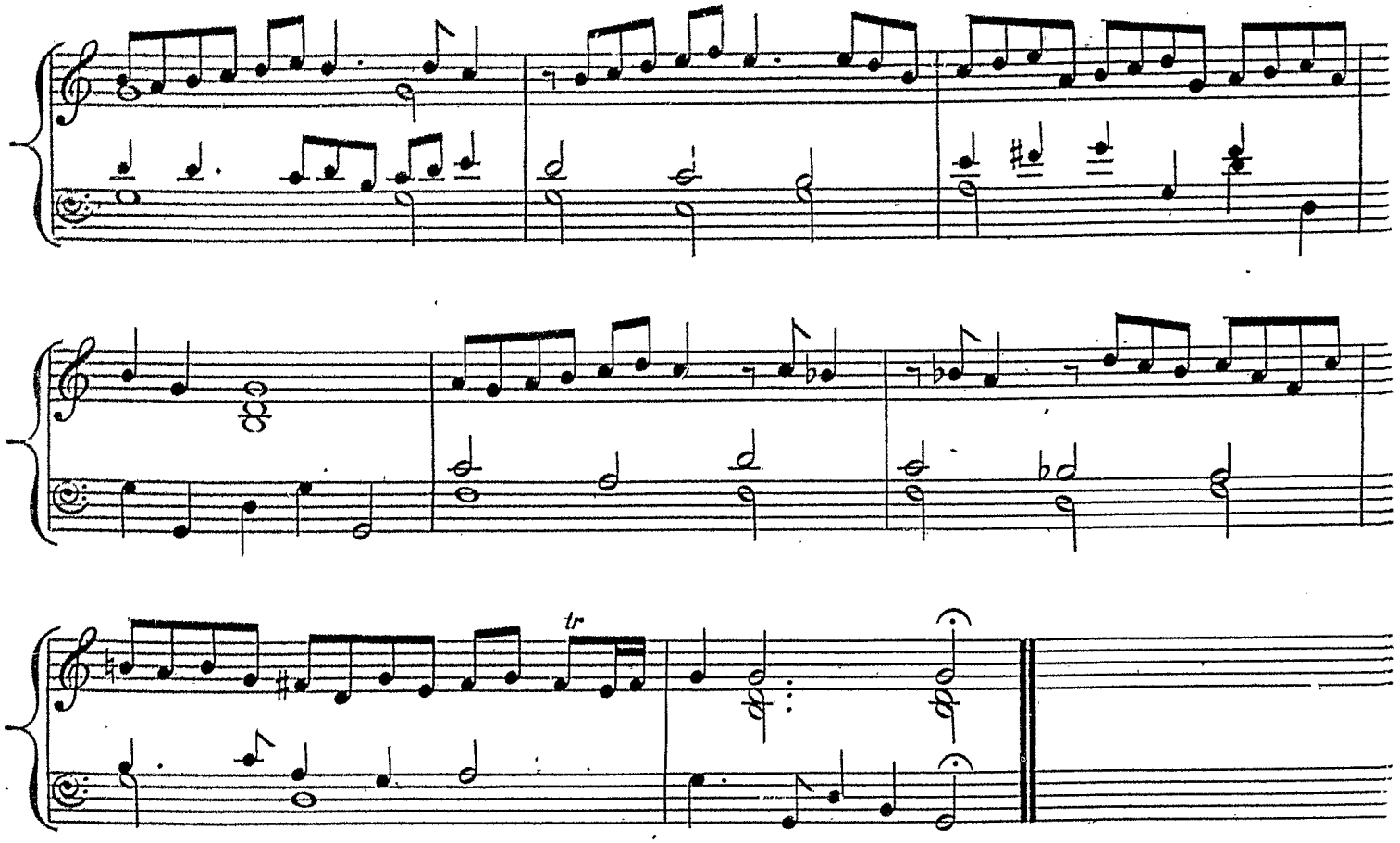

GALIARDO.

D.r BULL.

N.o XIV.

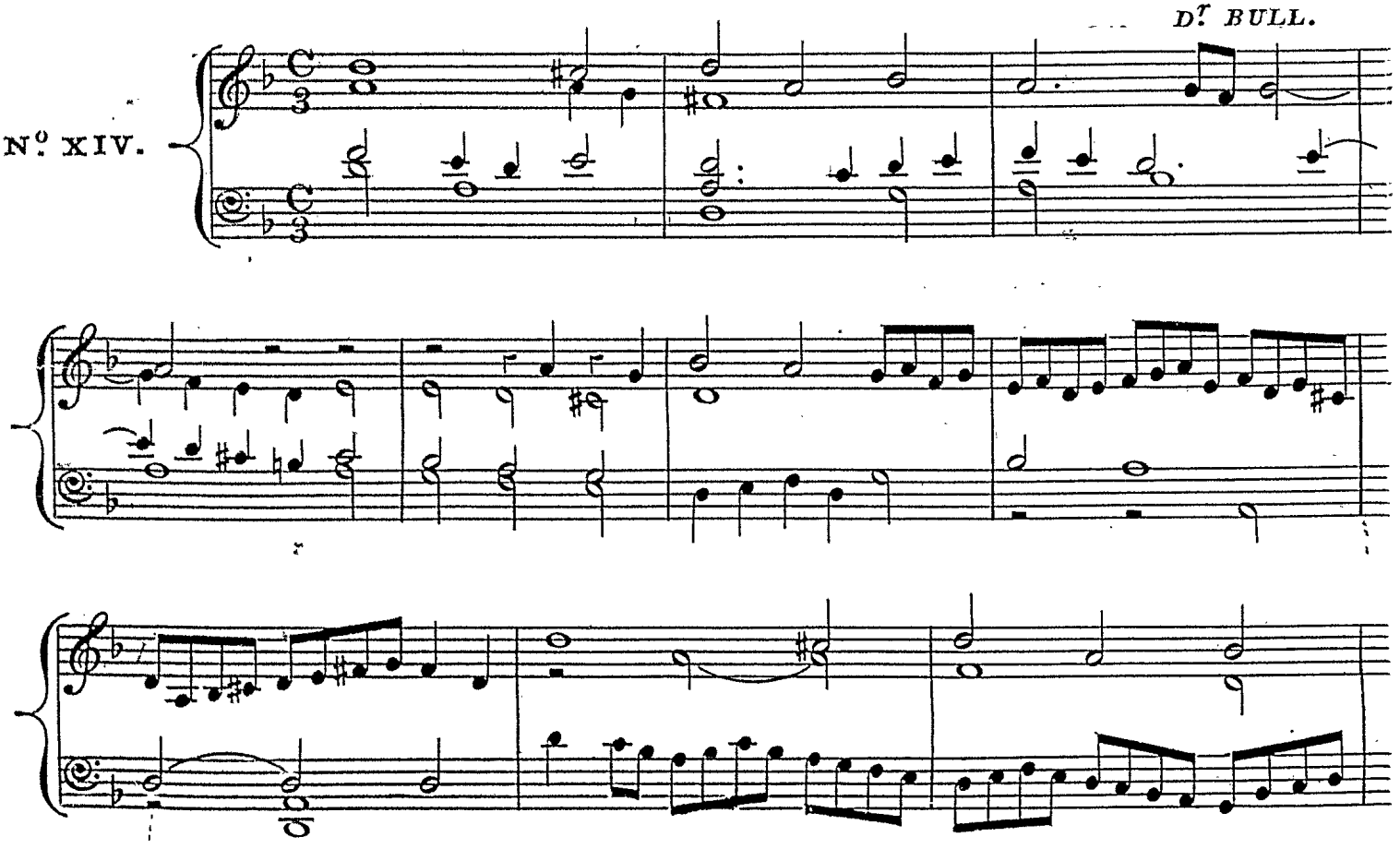

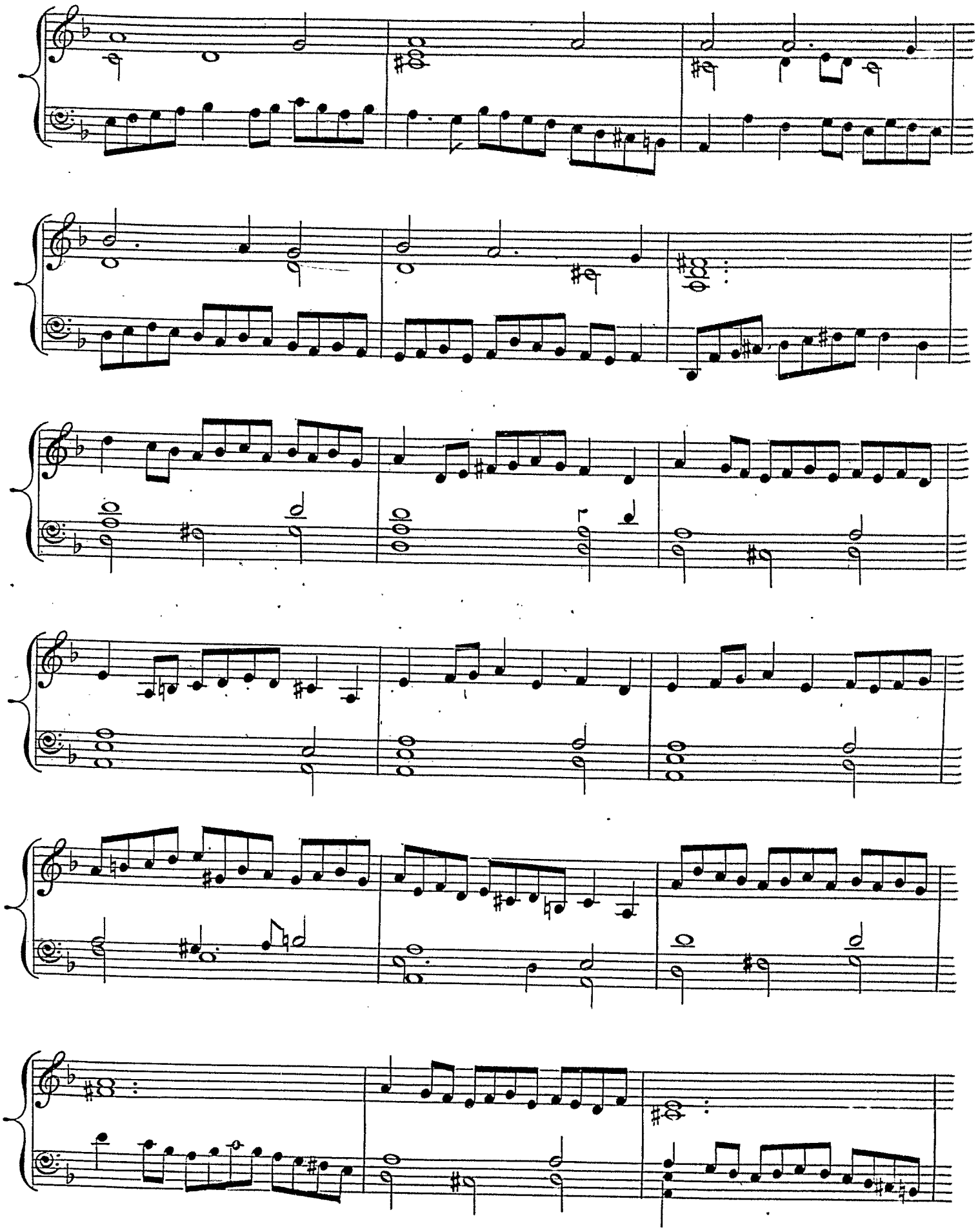

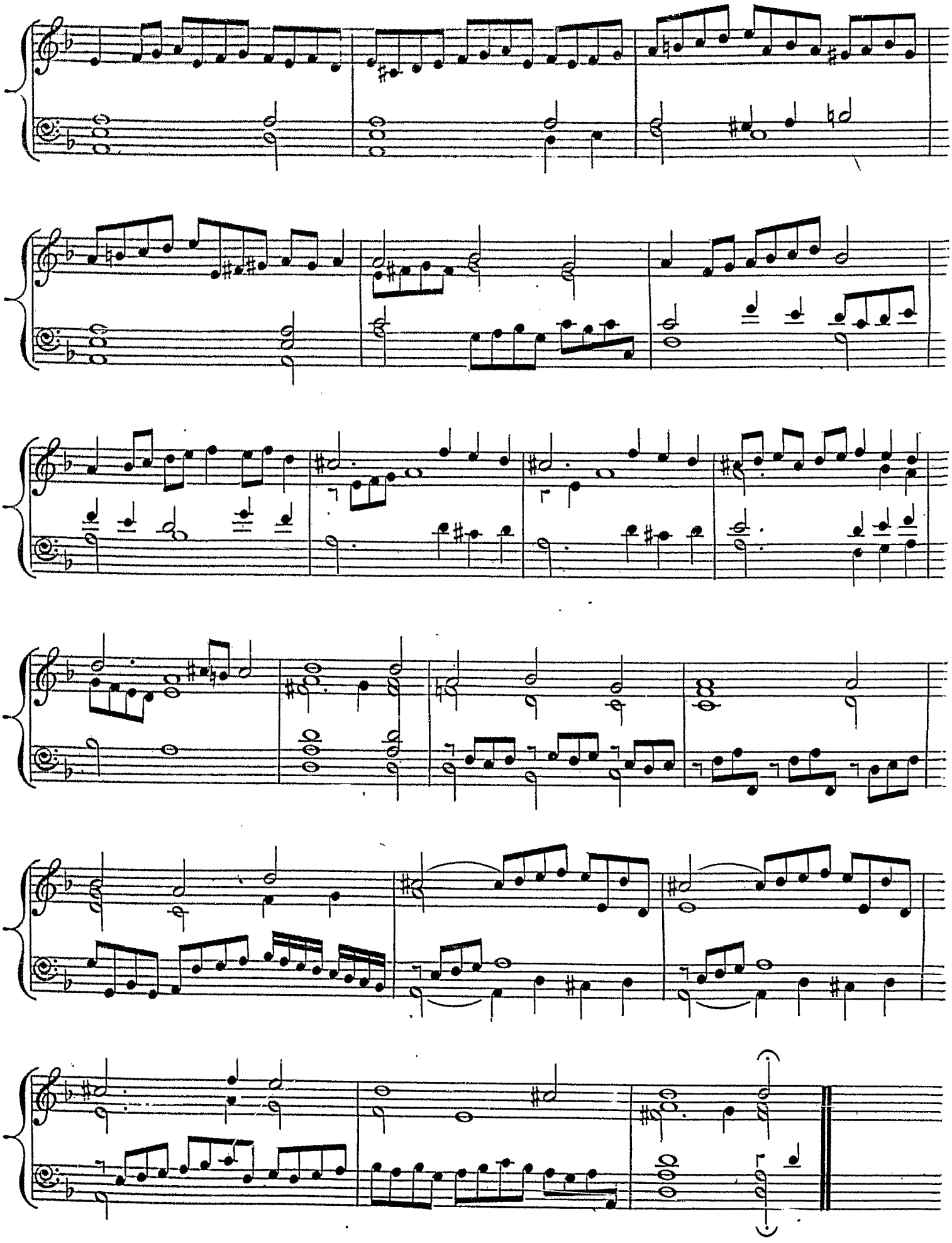

GALIARDO.

Dr BULL.

N.o XV.

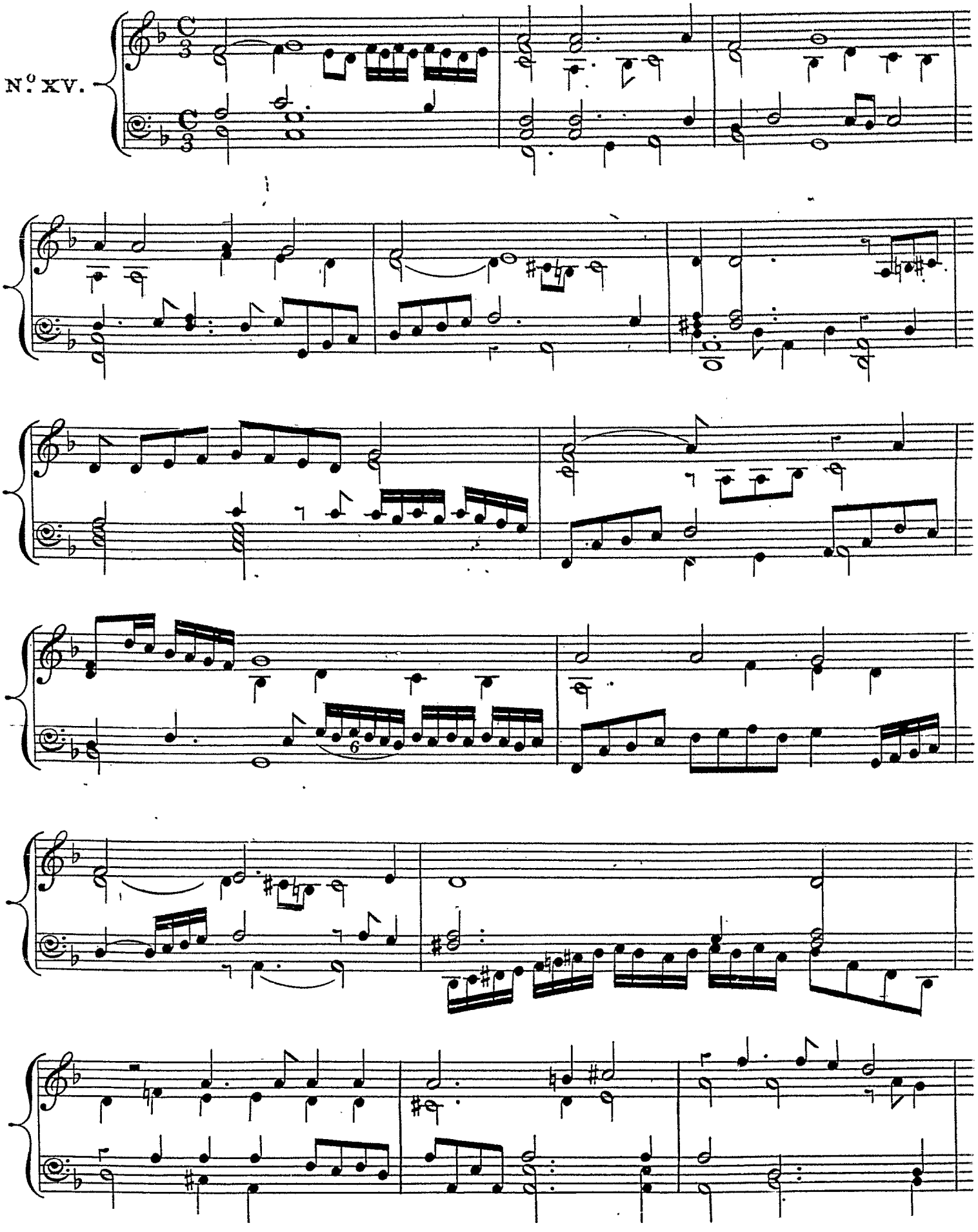

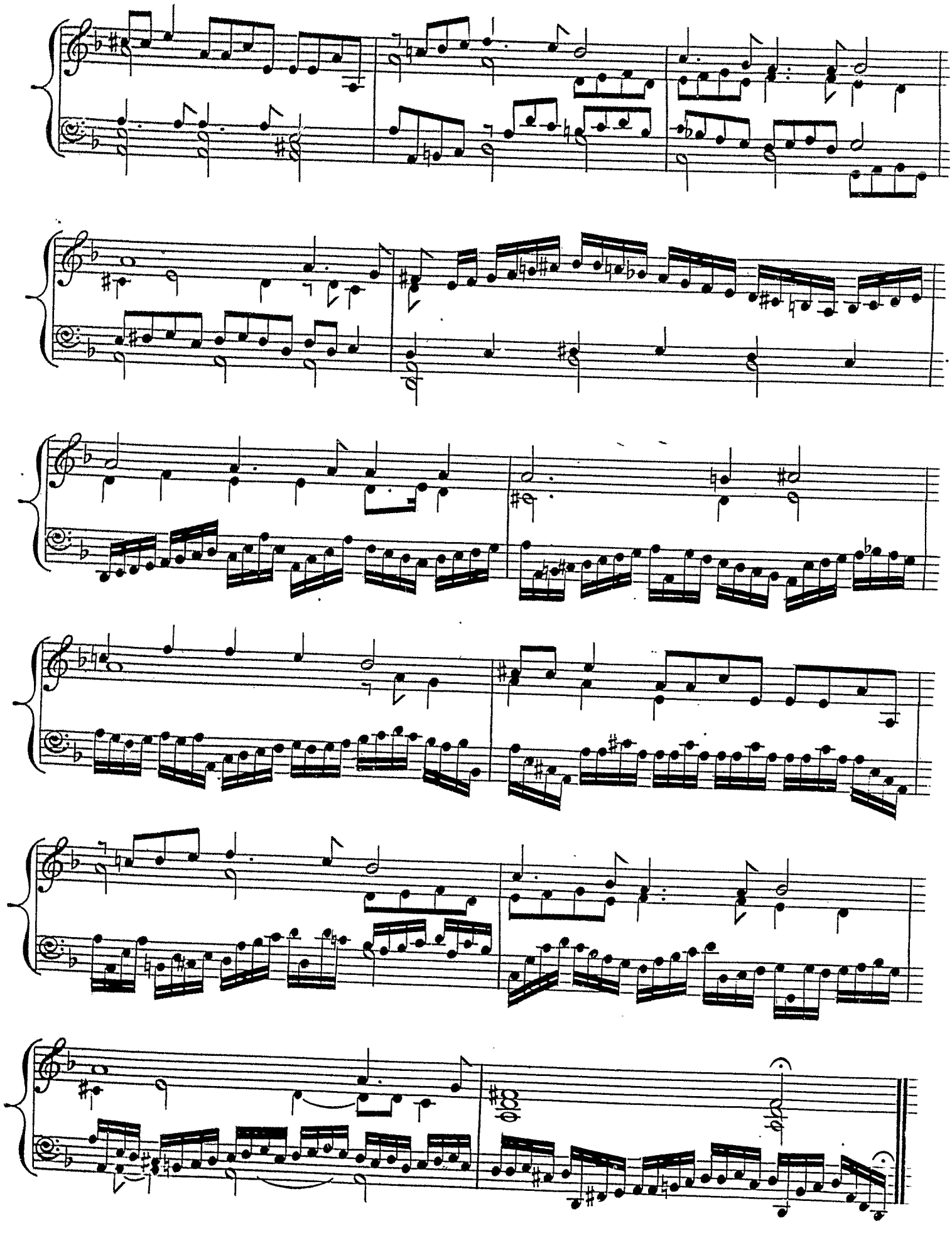

GALIARDO.

ORLANDO GIBBONS.

N.º XVI.

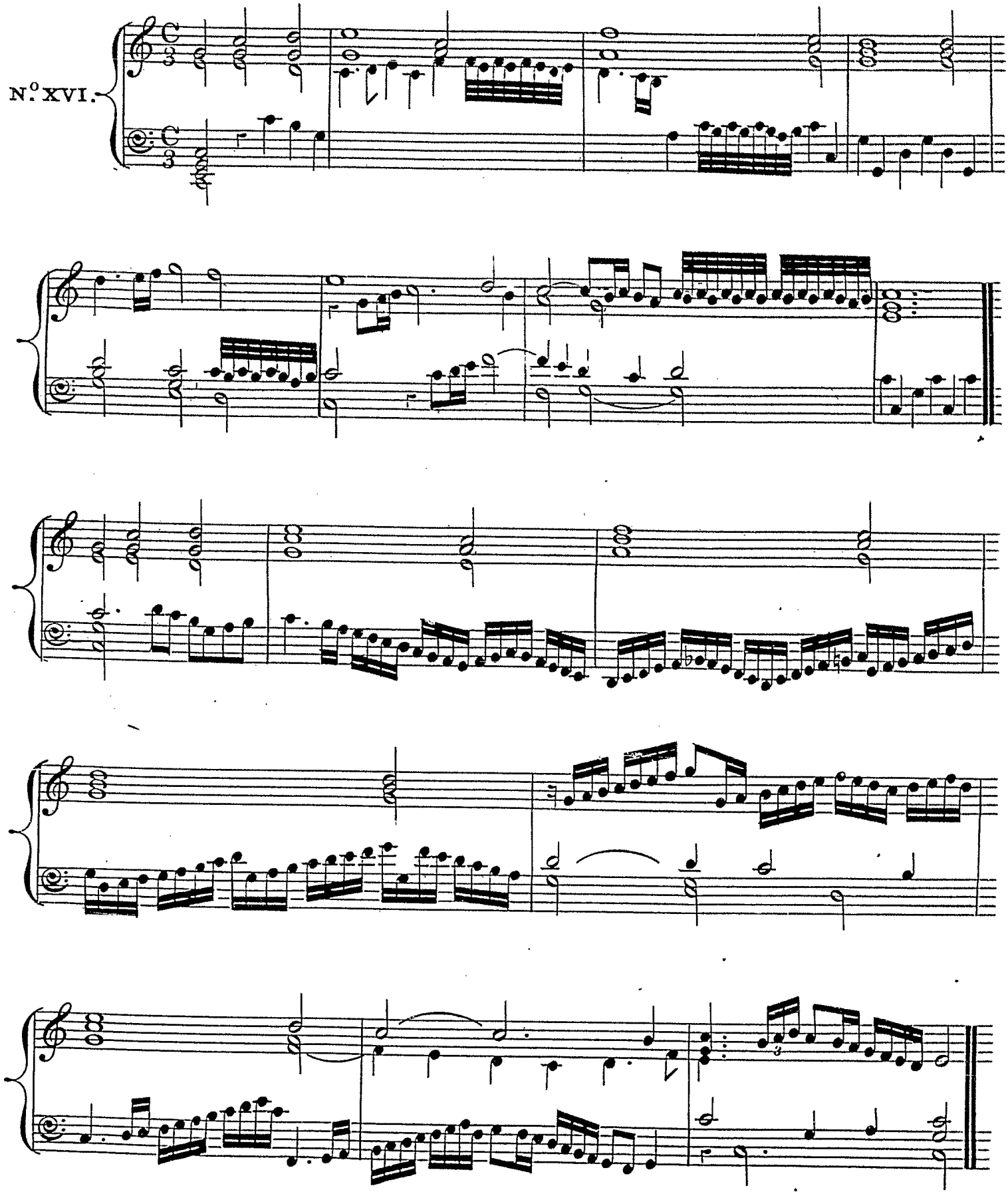

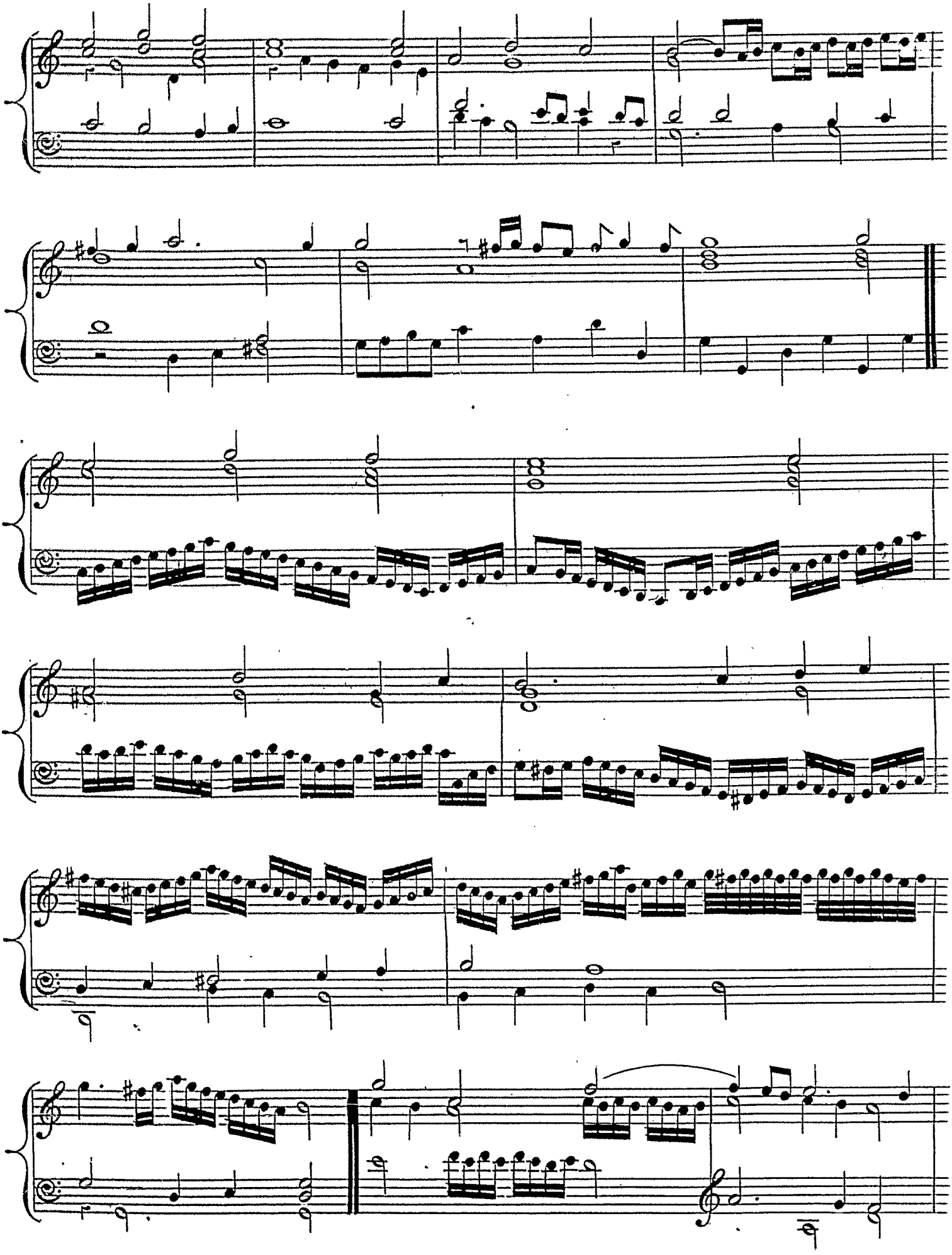

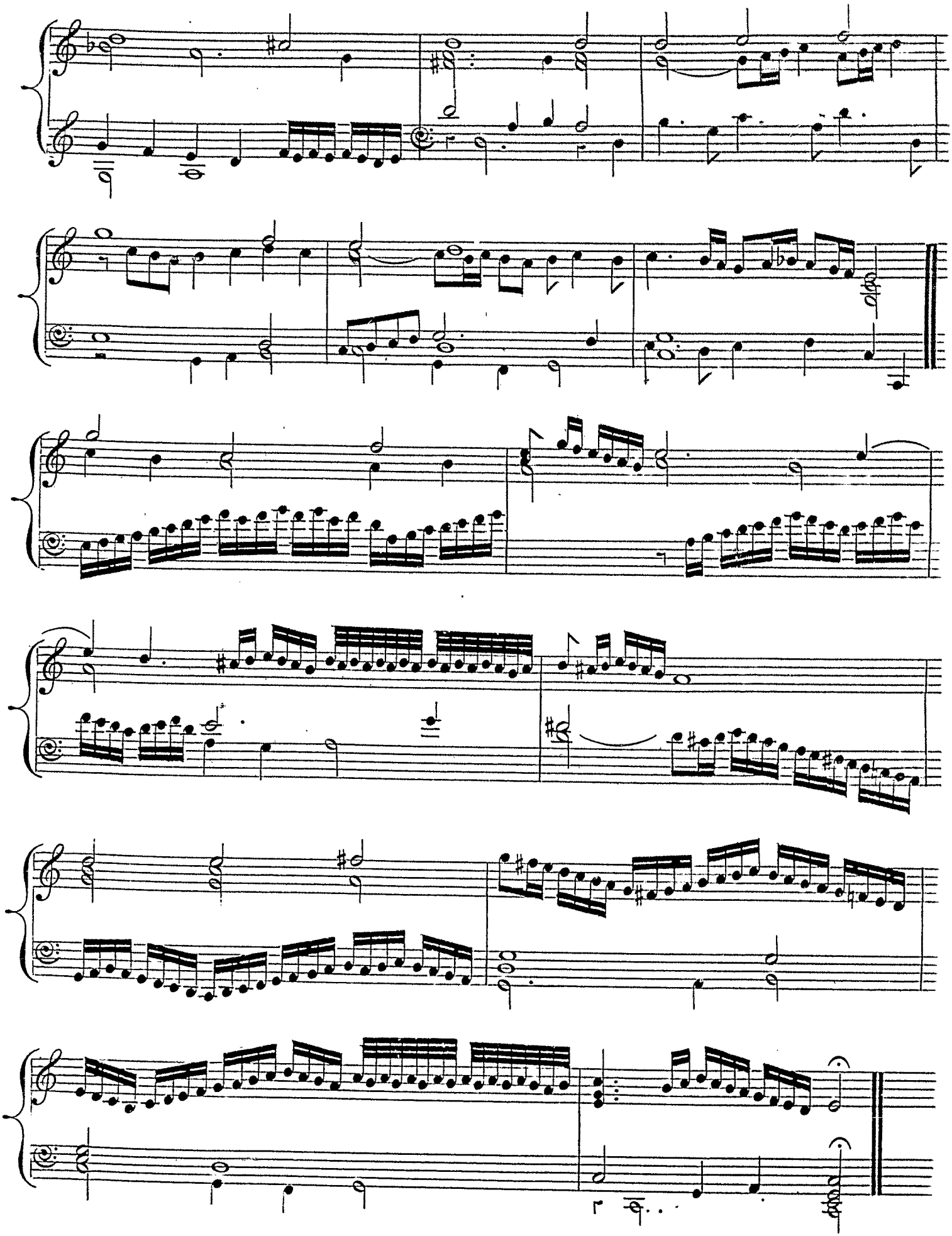

FANTAZIA OF FOURE PARTS.

ORLANDO GIBBONS.

N° XVII.

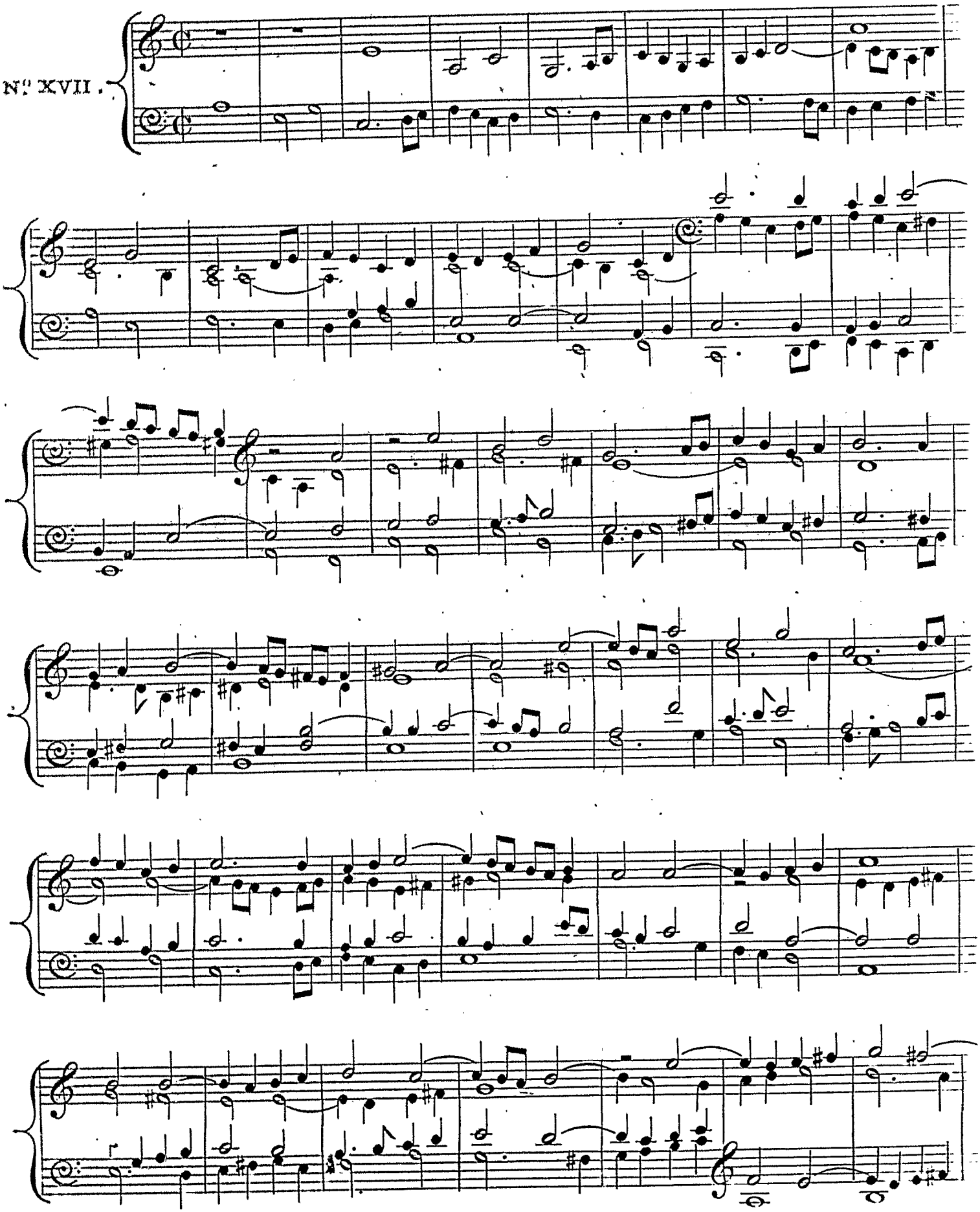

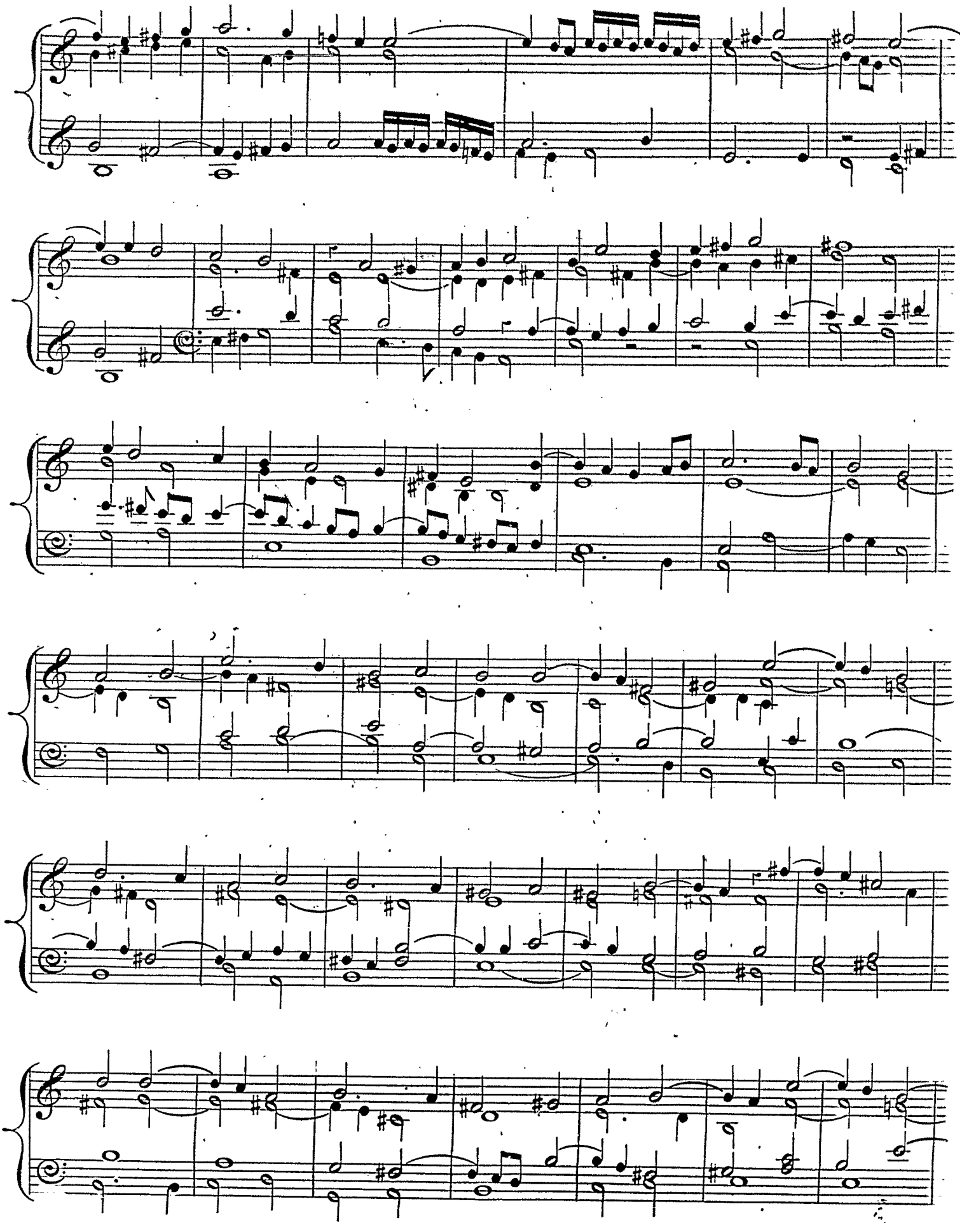

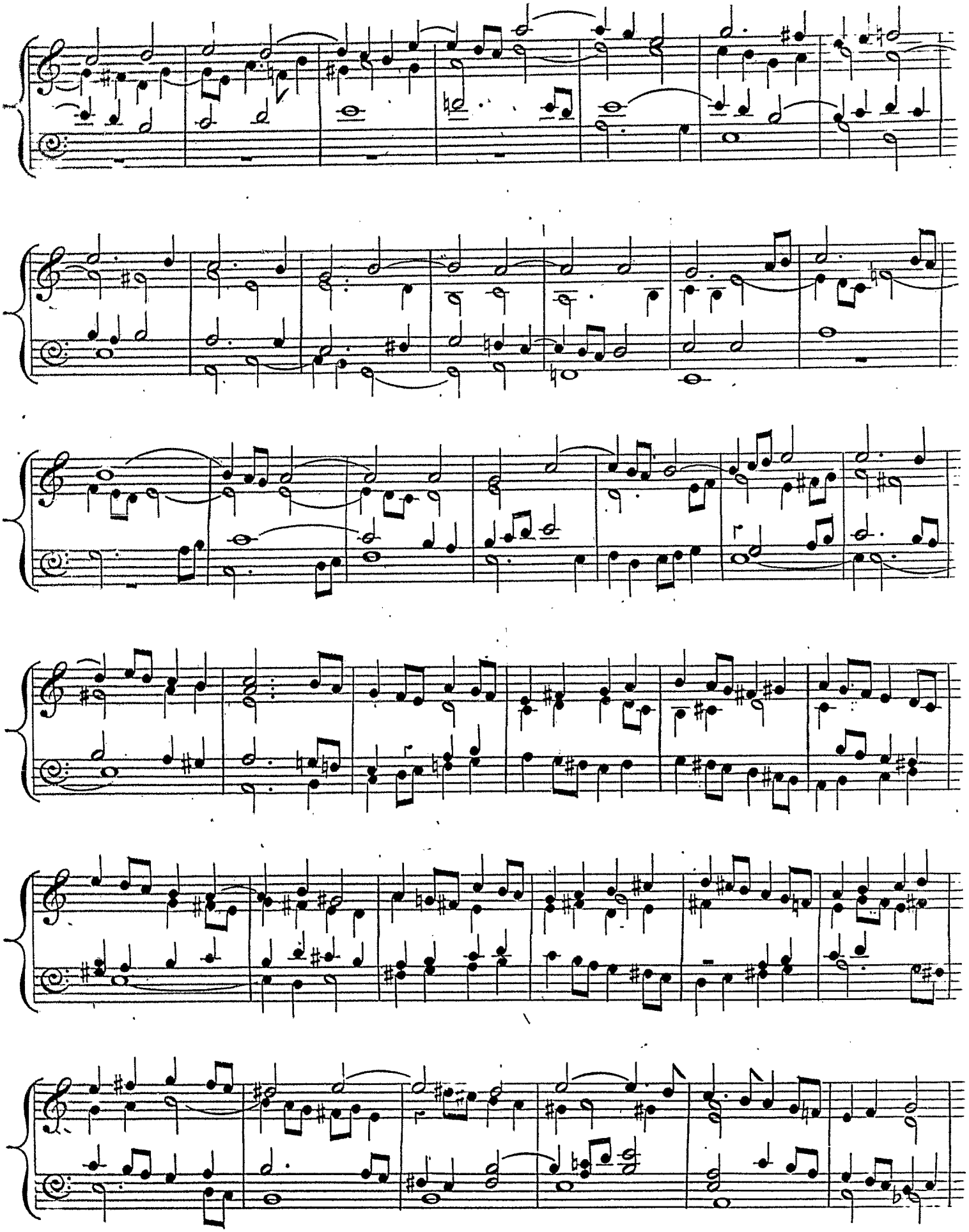

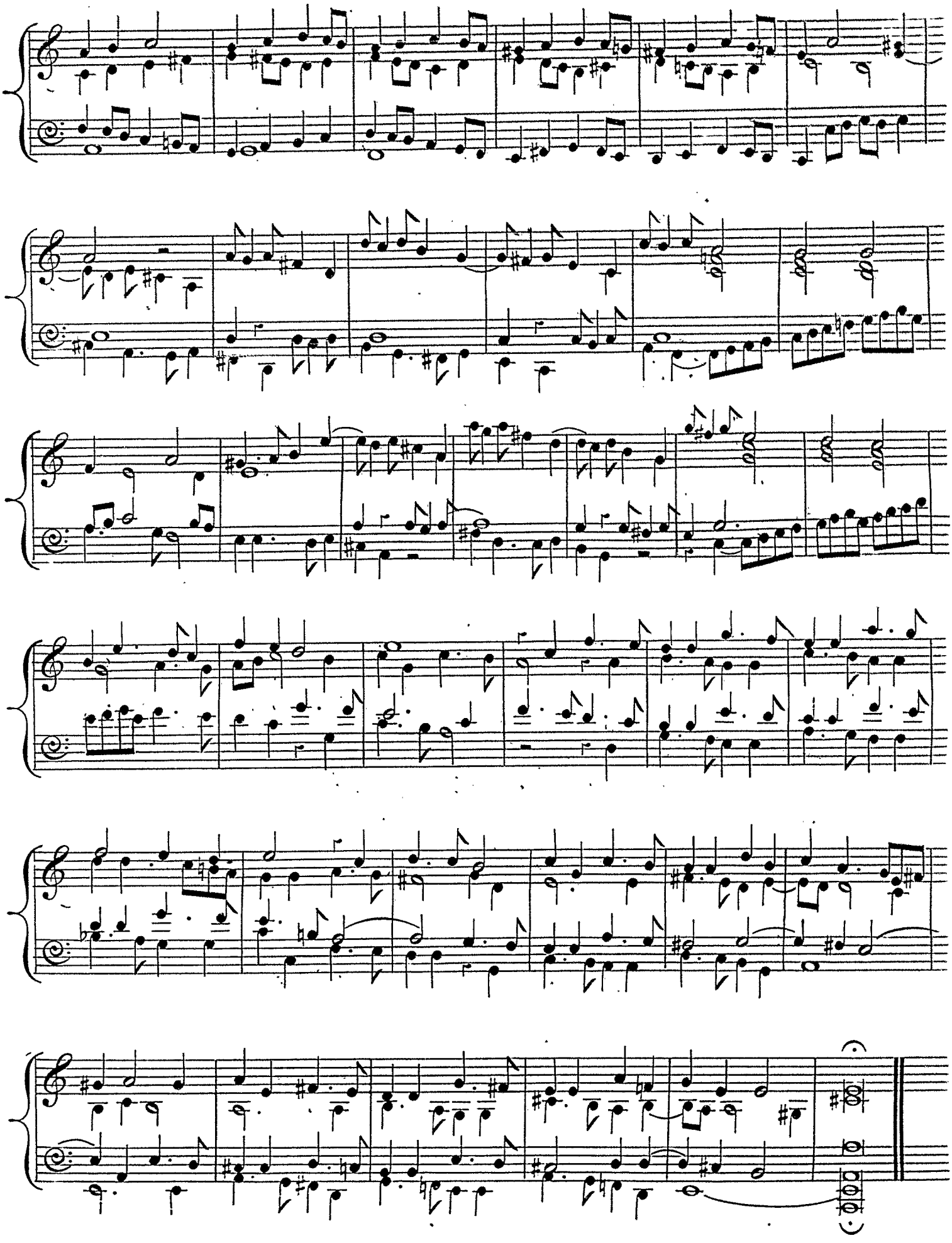

THE LORD OF SALISBURY HIS PAVIN.

ORLANDO GIBBONS.

N.° XVIII.

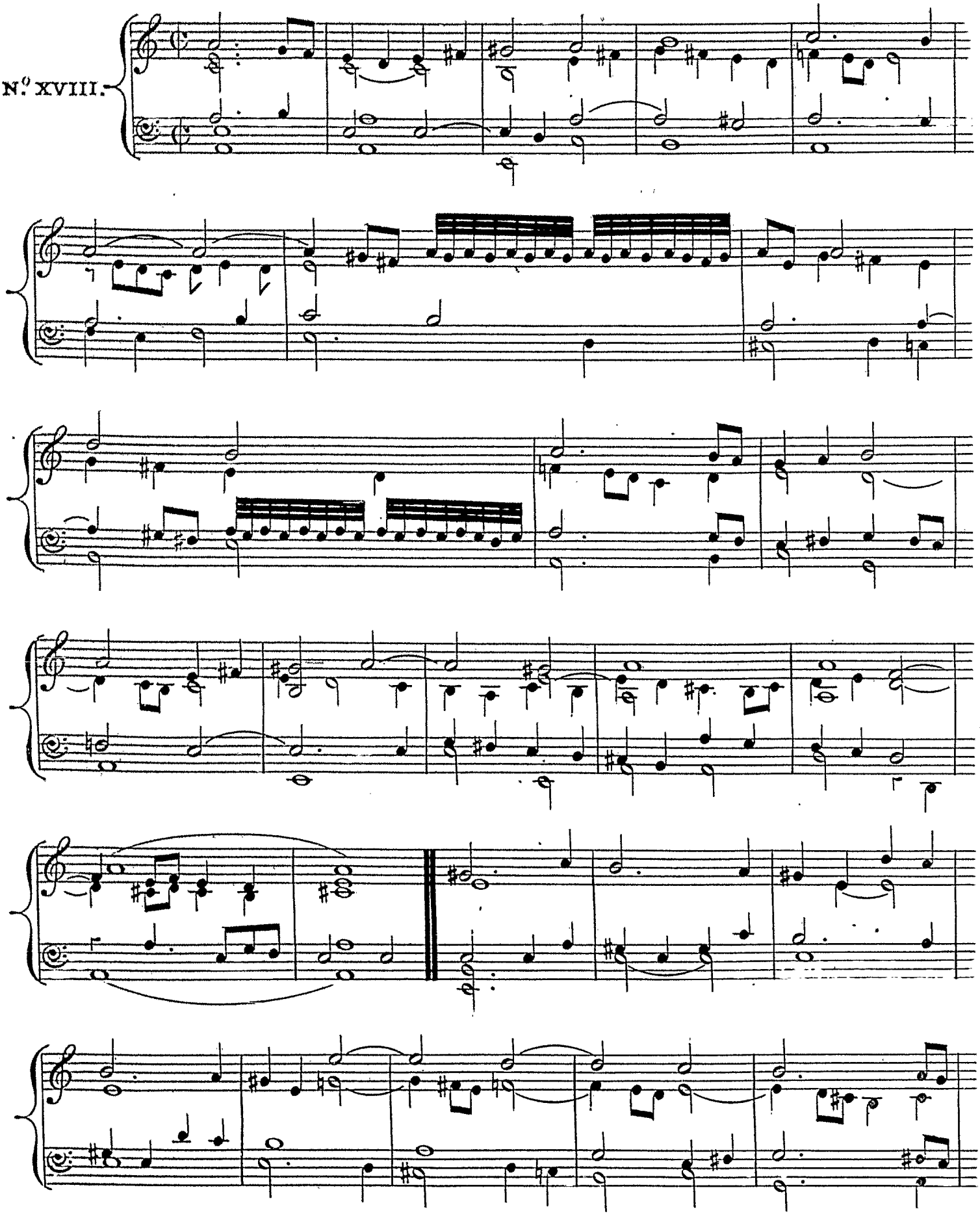

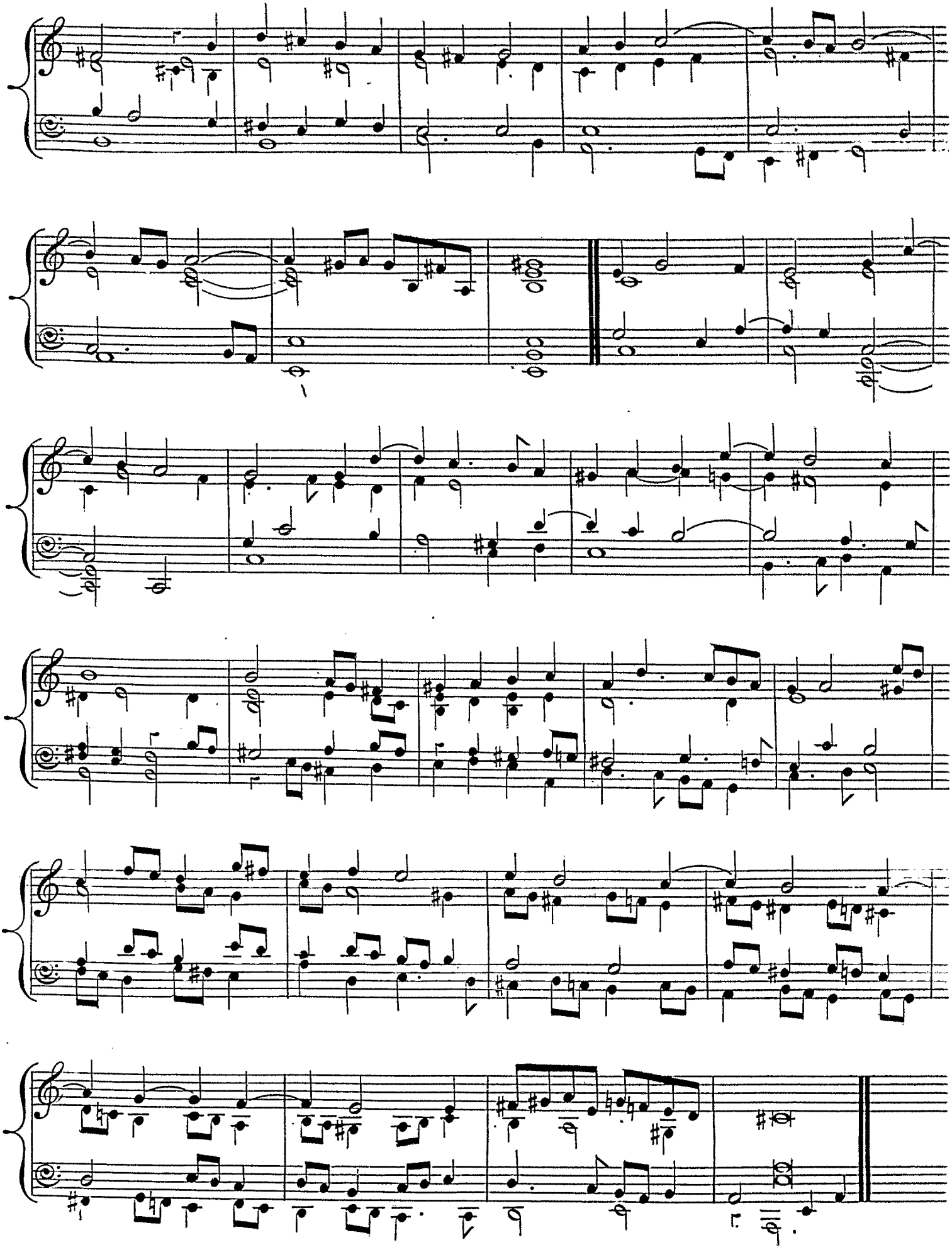

GALIARDO.

ORLANDO GIBBONS.

N.° XIX.

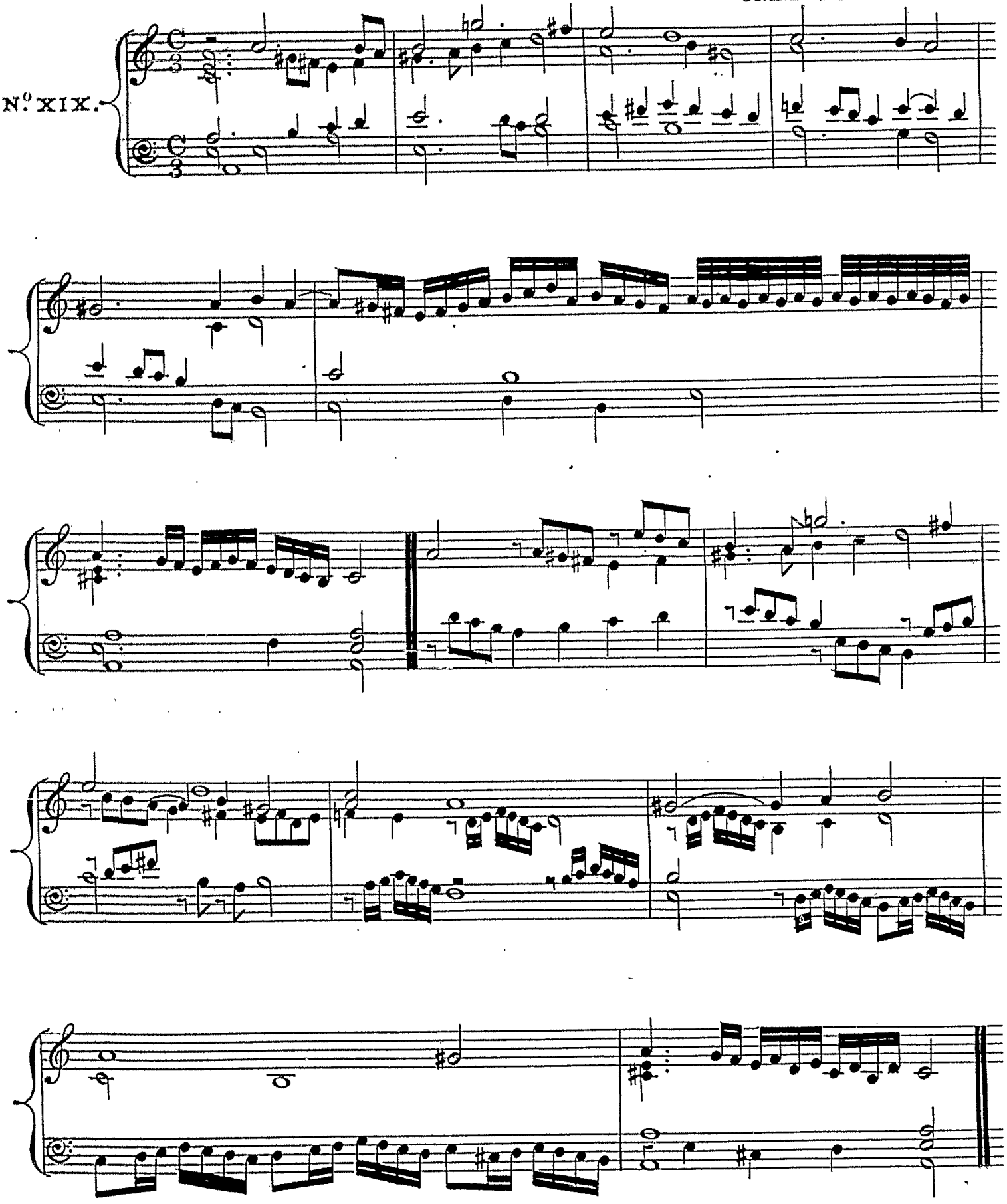

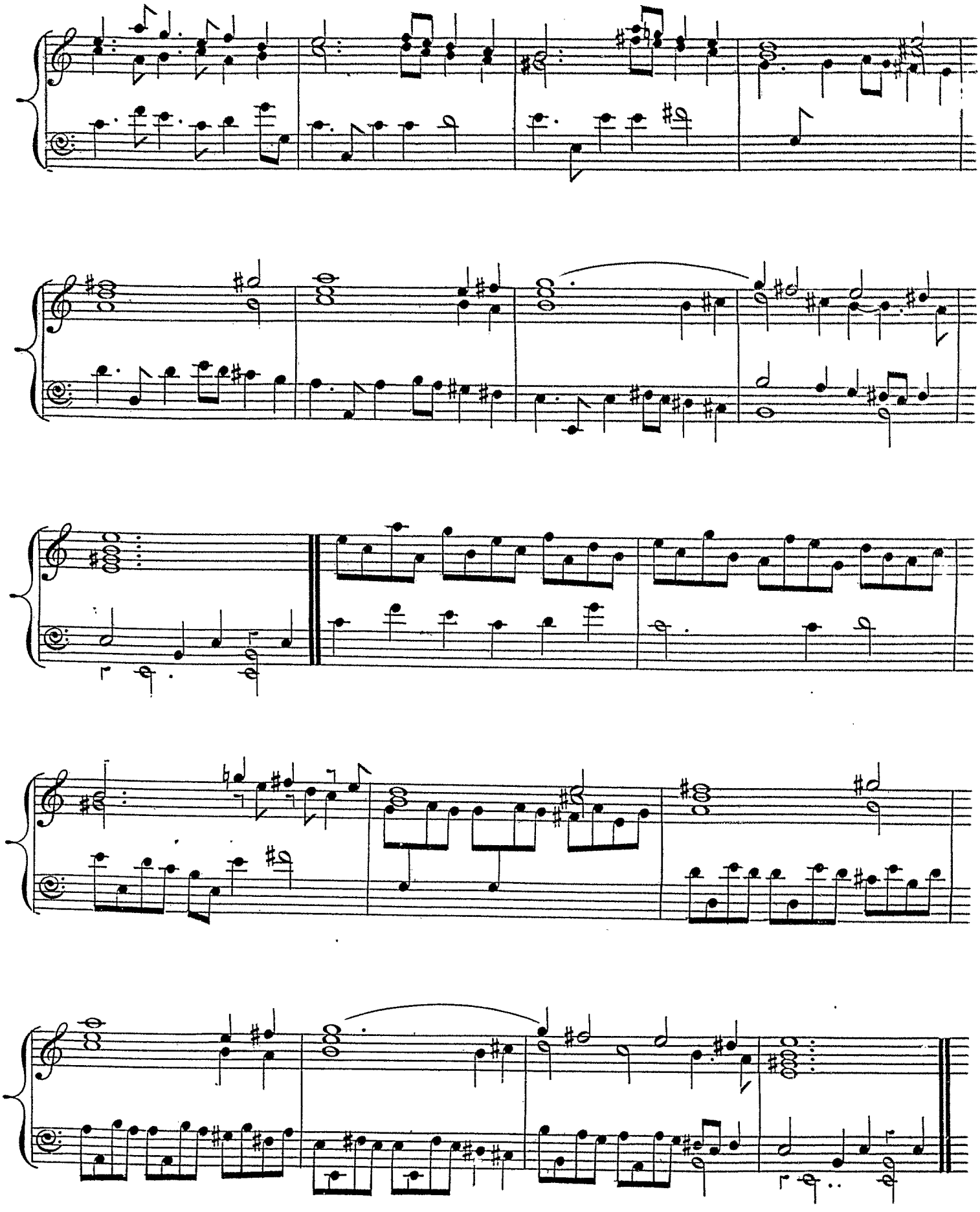

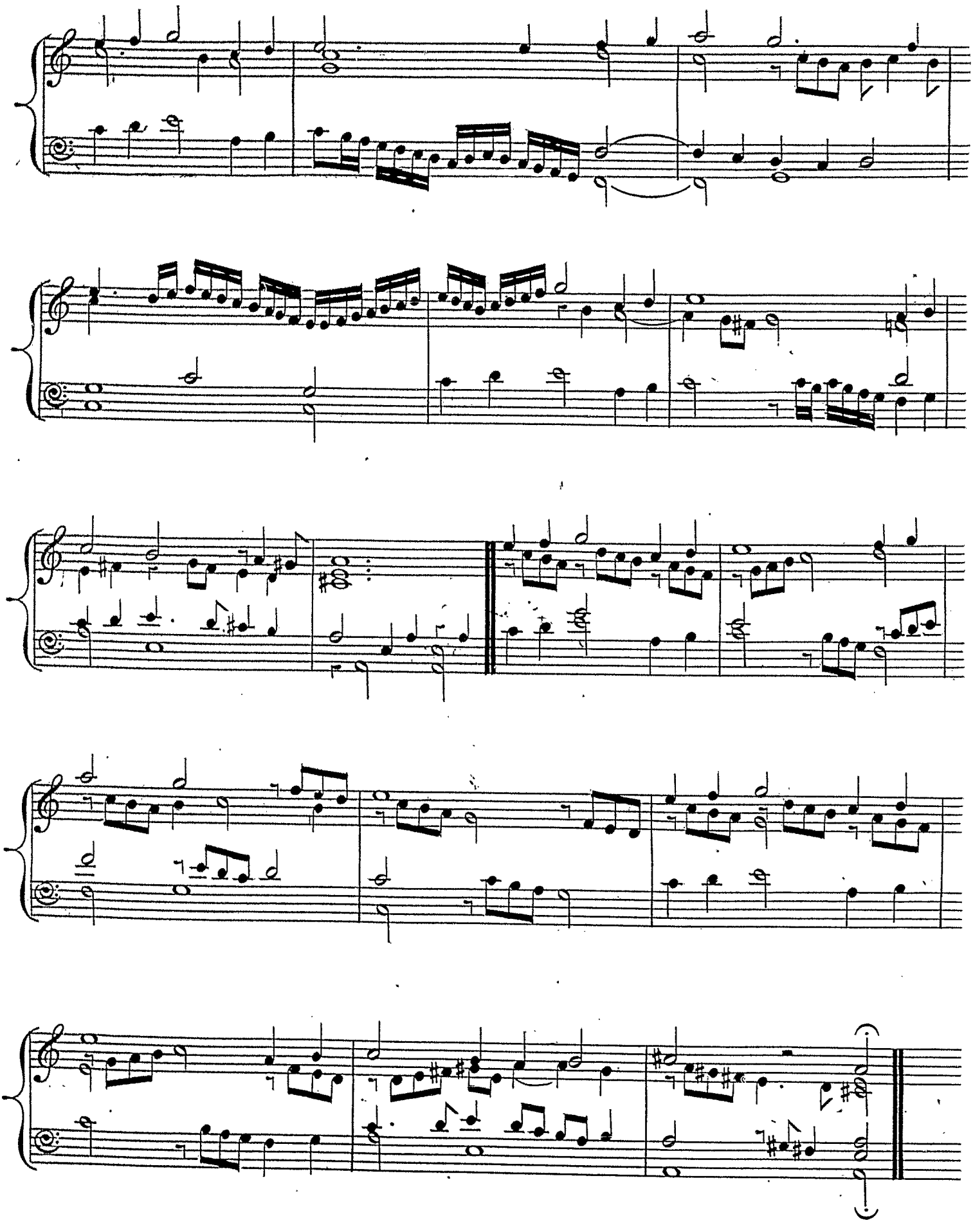

THE QUEENES COMMAND.

ORLANDO GIBBONS.

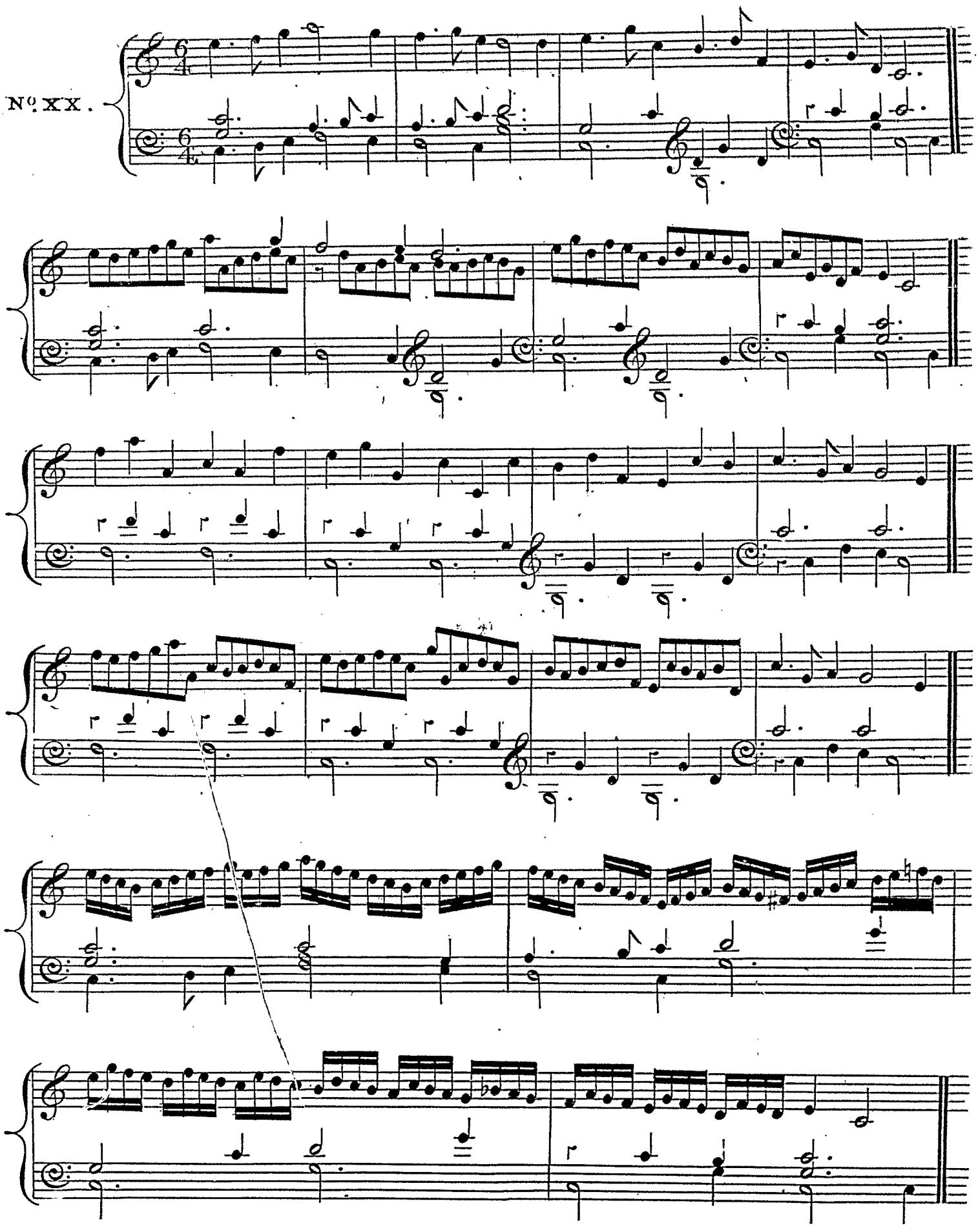

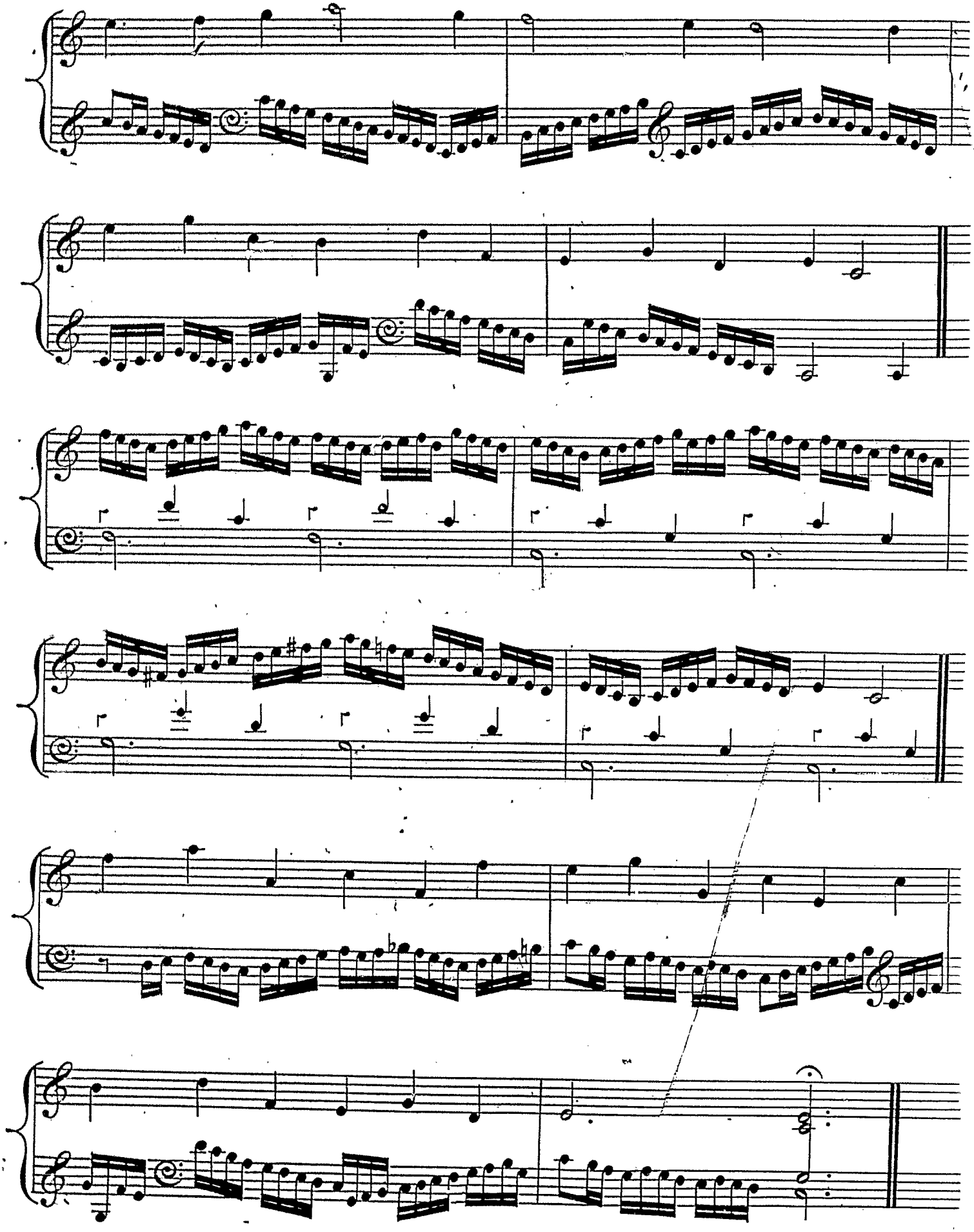

PRELUDIUM.

ORLANDO GIBBONS.

N.° XXI.

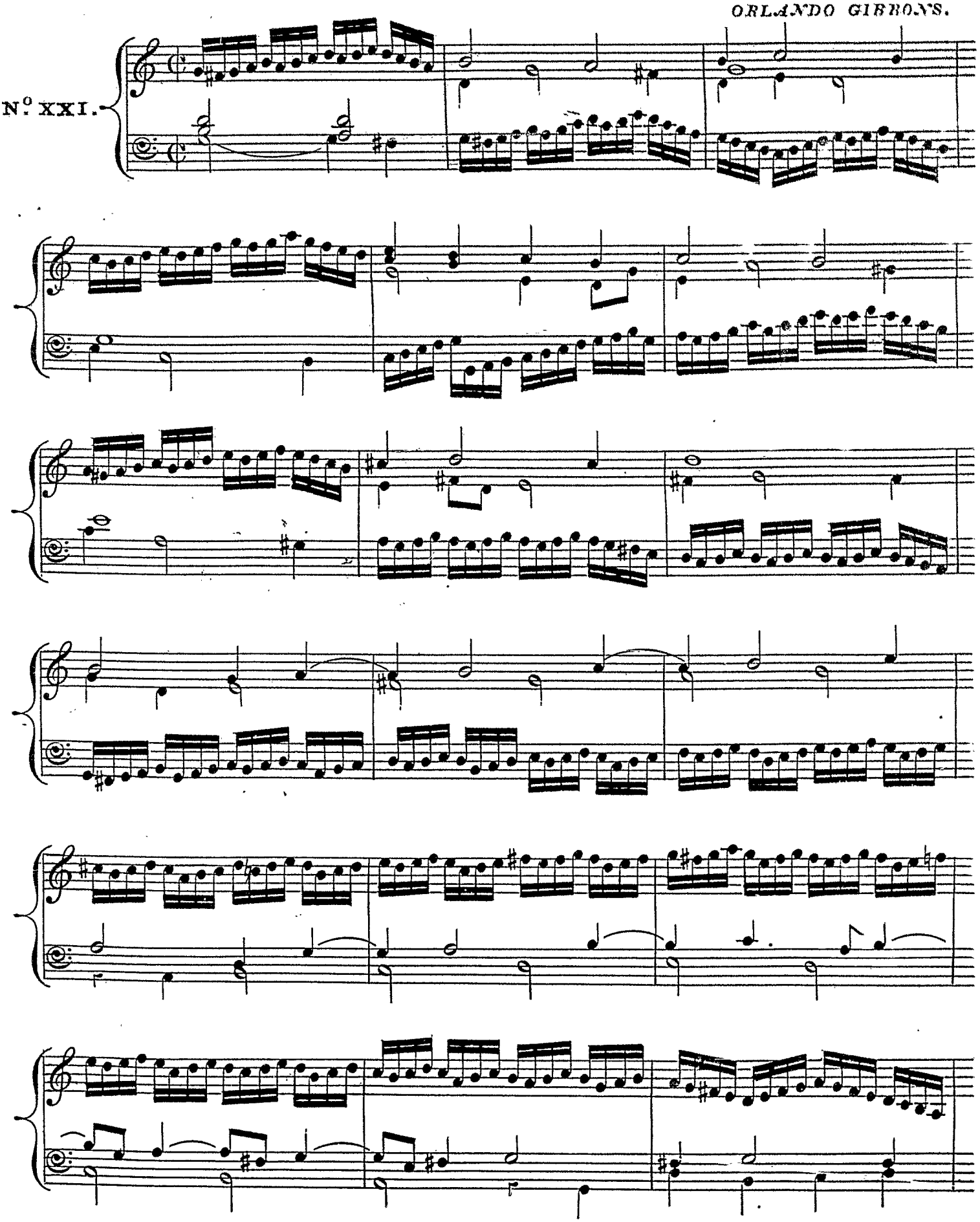

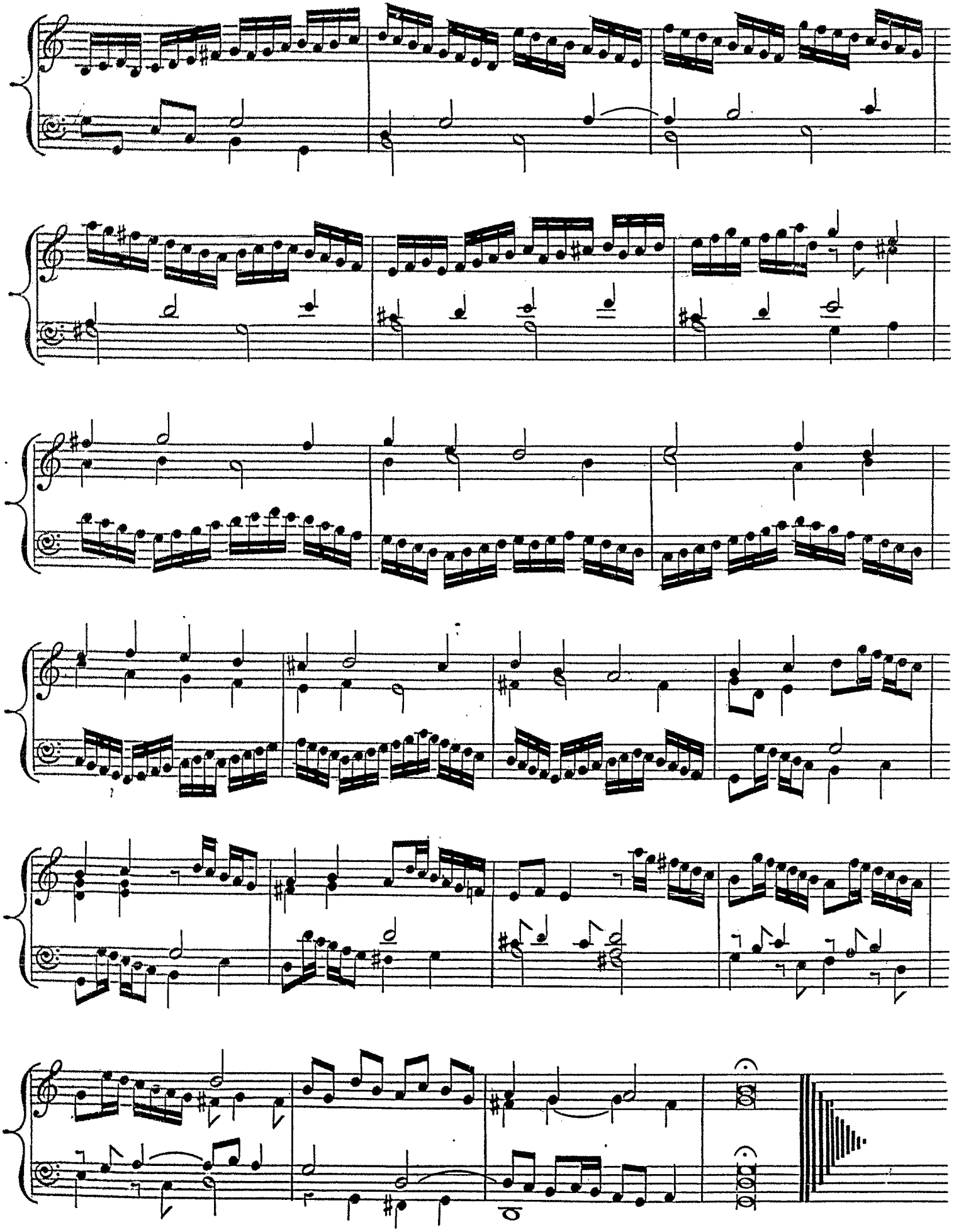

FINIS.