www.balletmusic.narod.ru

A Melle A. Zograph.
[А. Зограф]

2. POLKA DE SALON

[Салонная полька]

Соч. 9, № 2 [1870 г.]

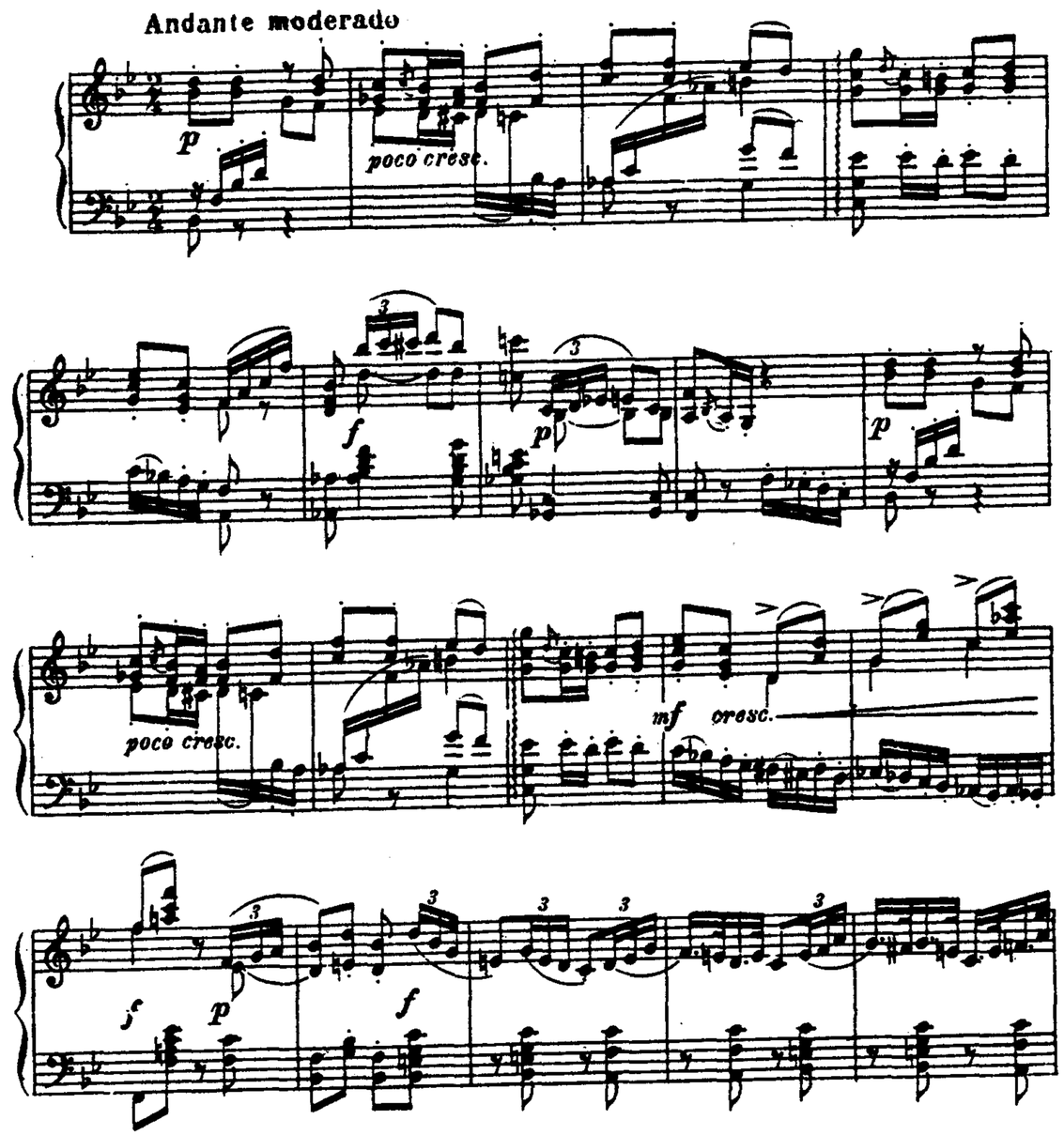

www.balletmusic.narod.ru

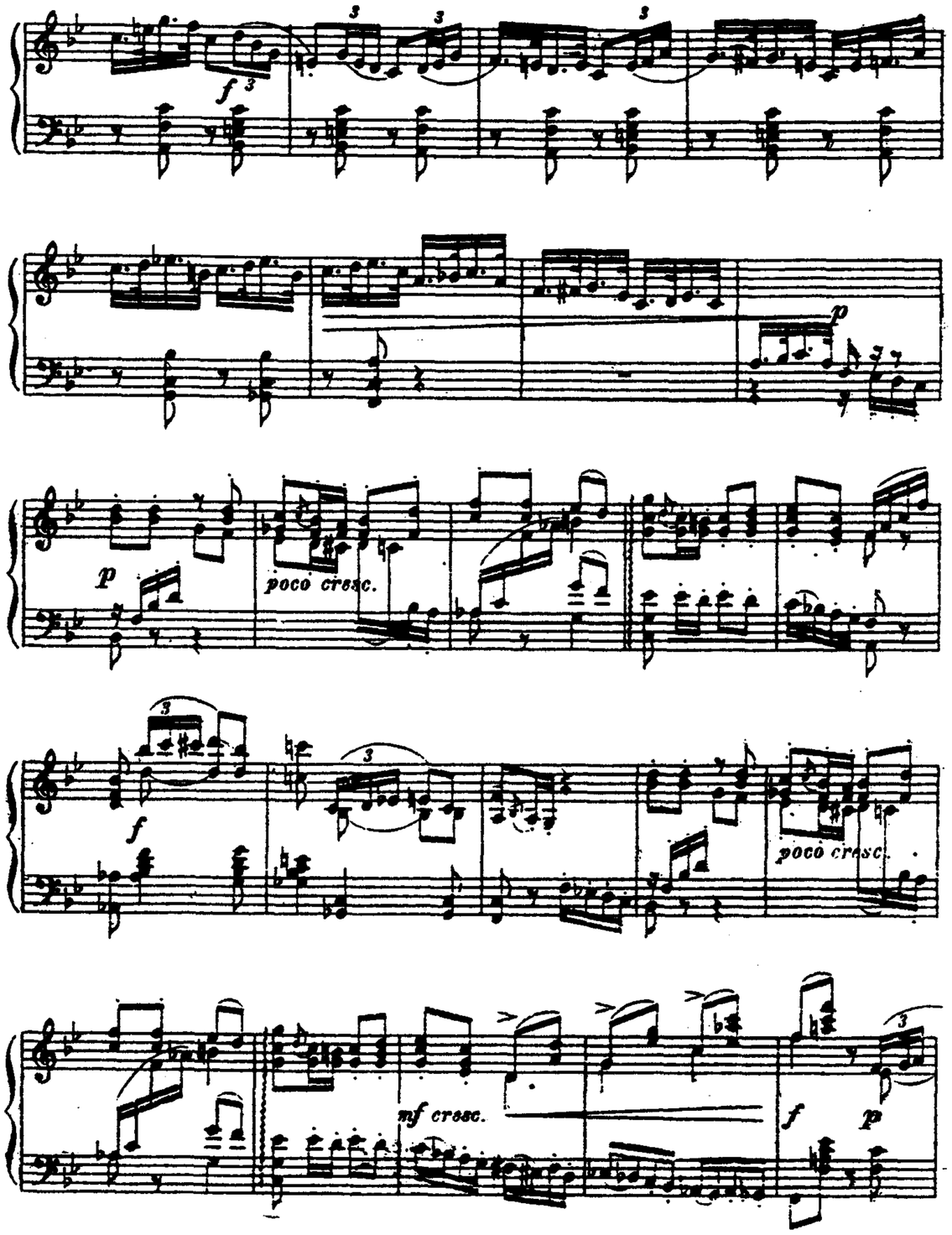

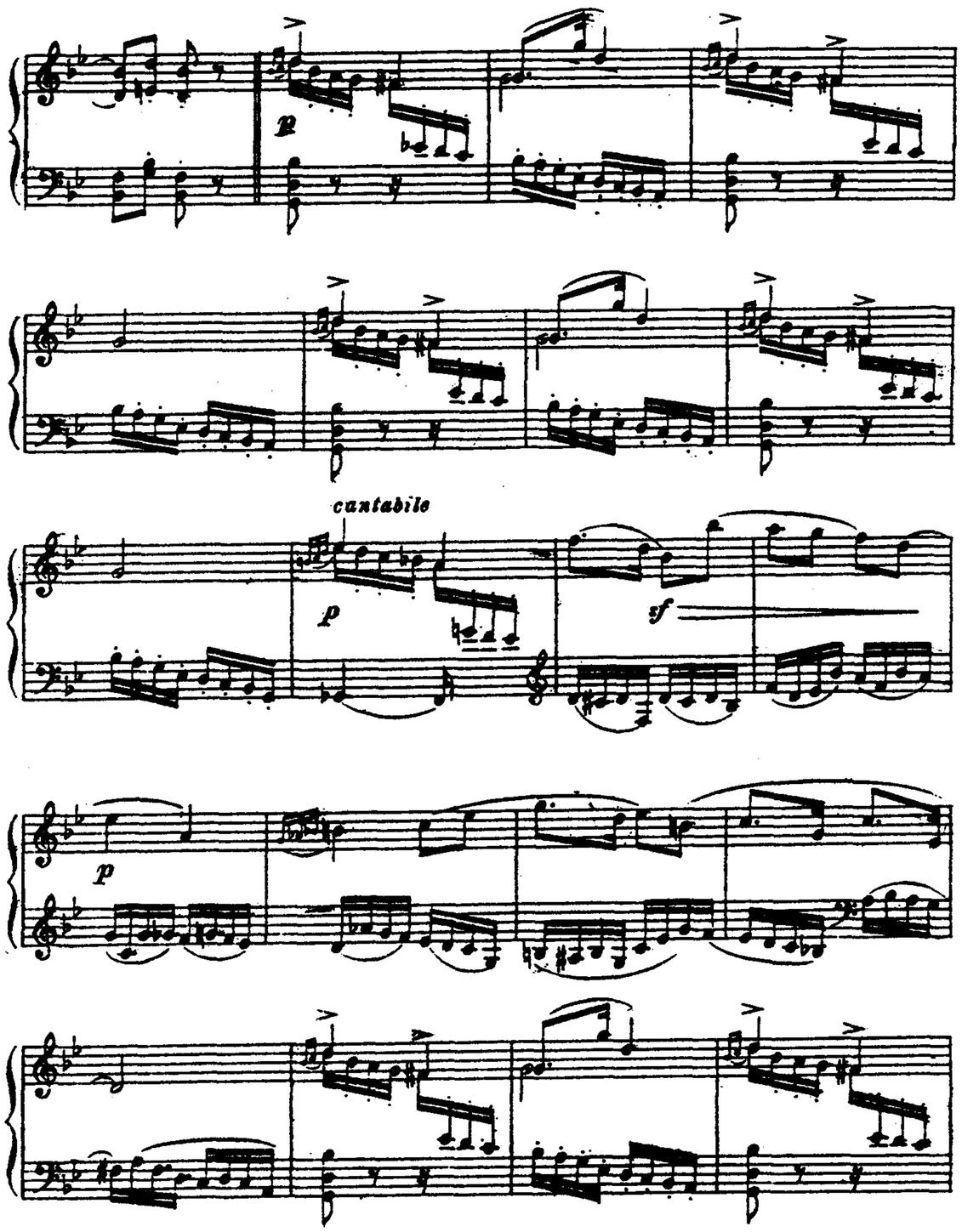

www.balletmusic.narod.ru

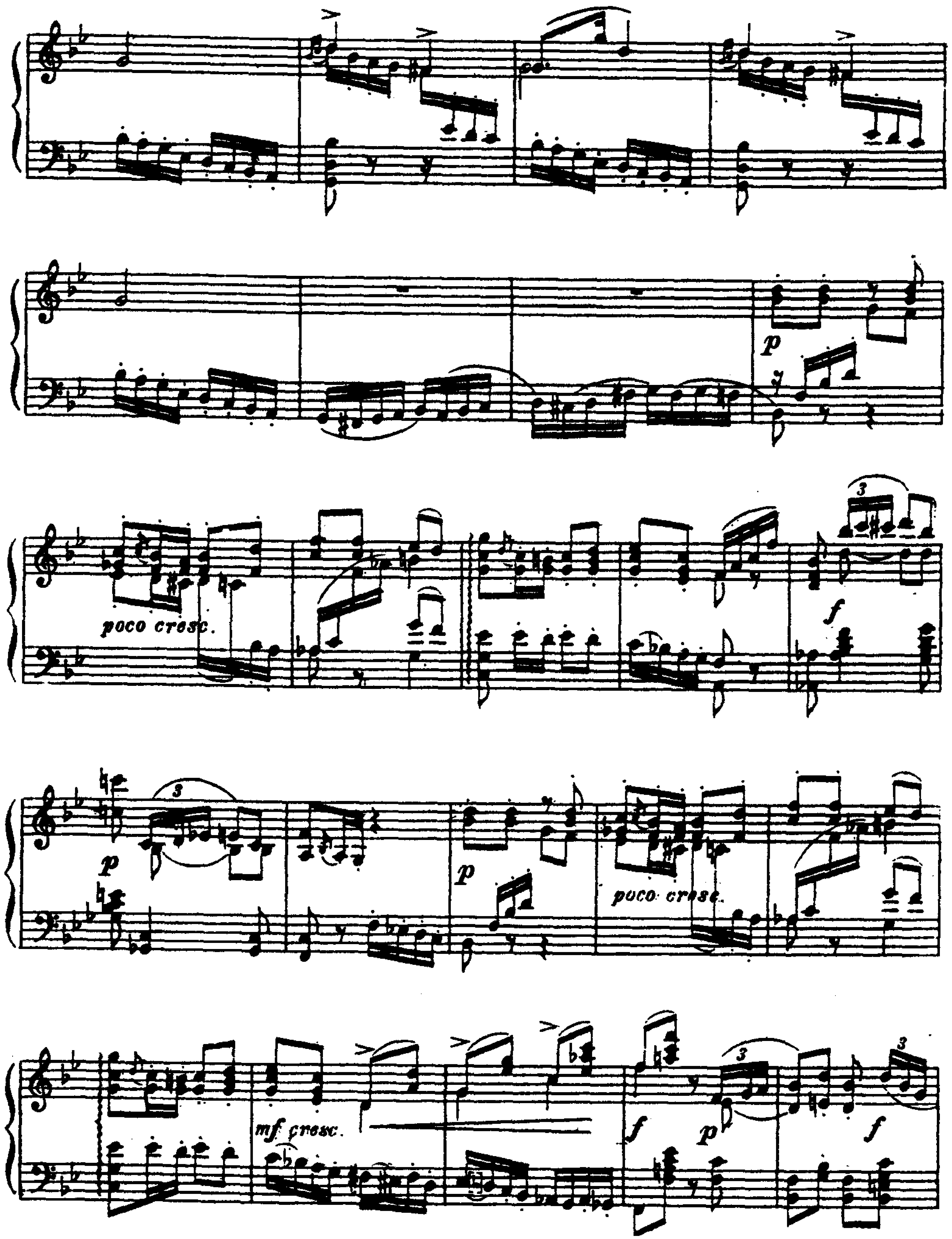

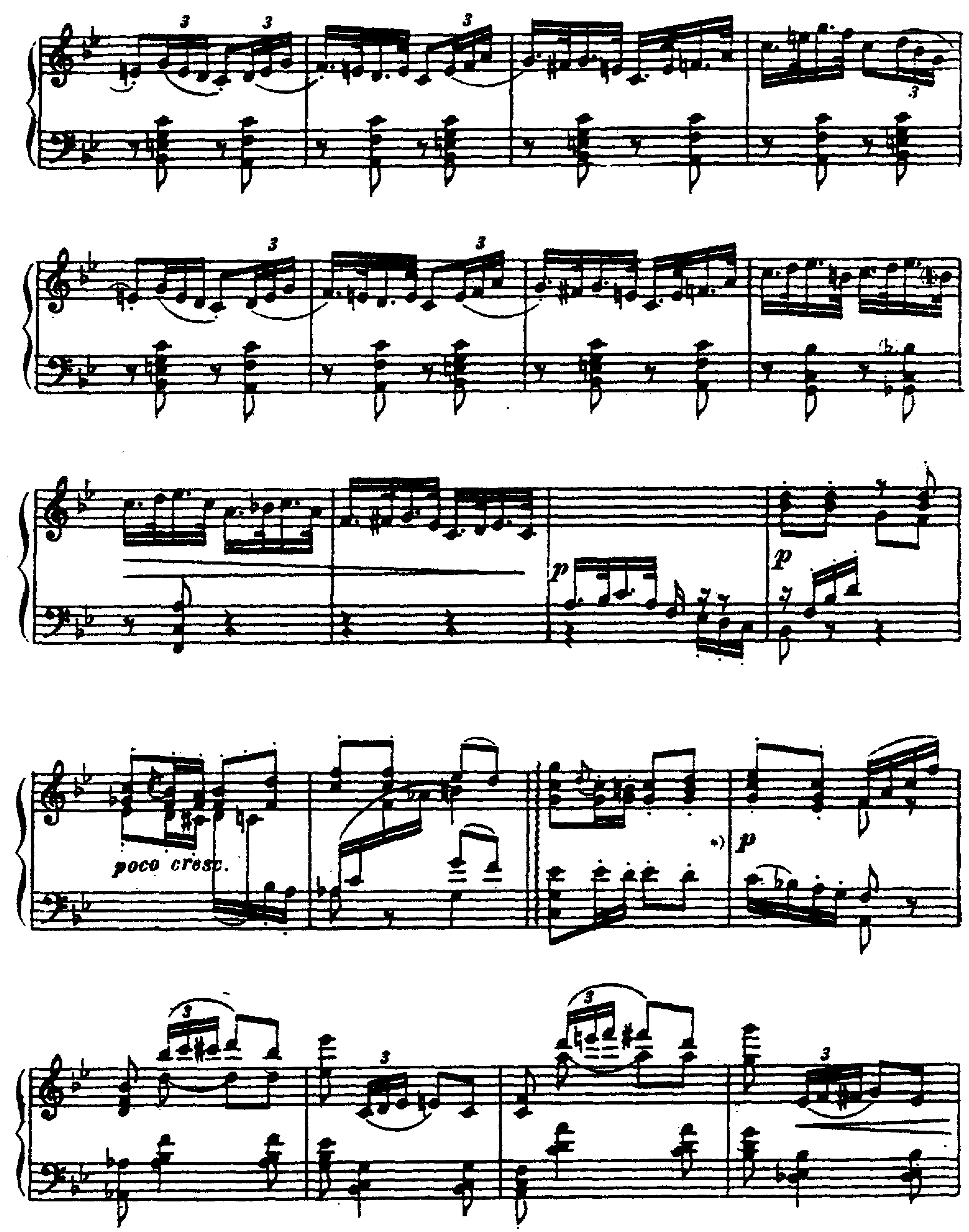

*) В автографе: „p“ нет, в следующем такте: „p poco a poco crescendo“
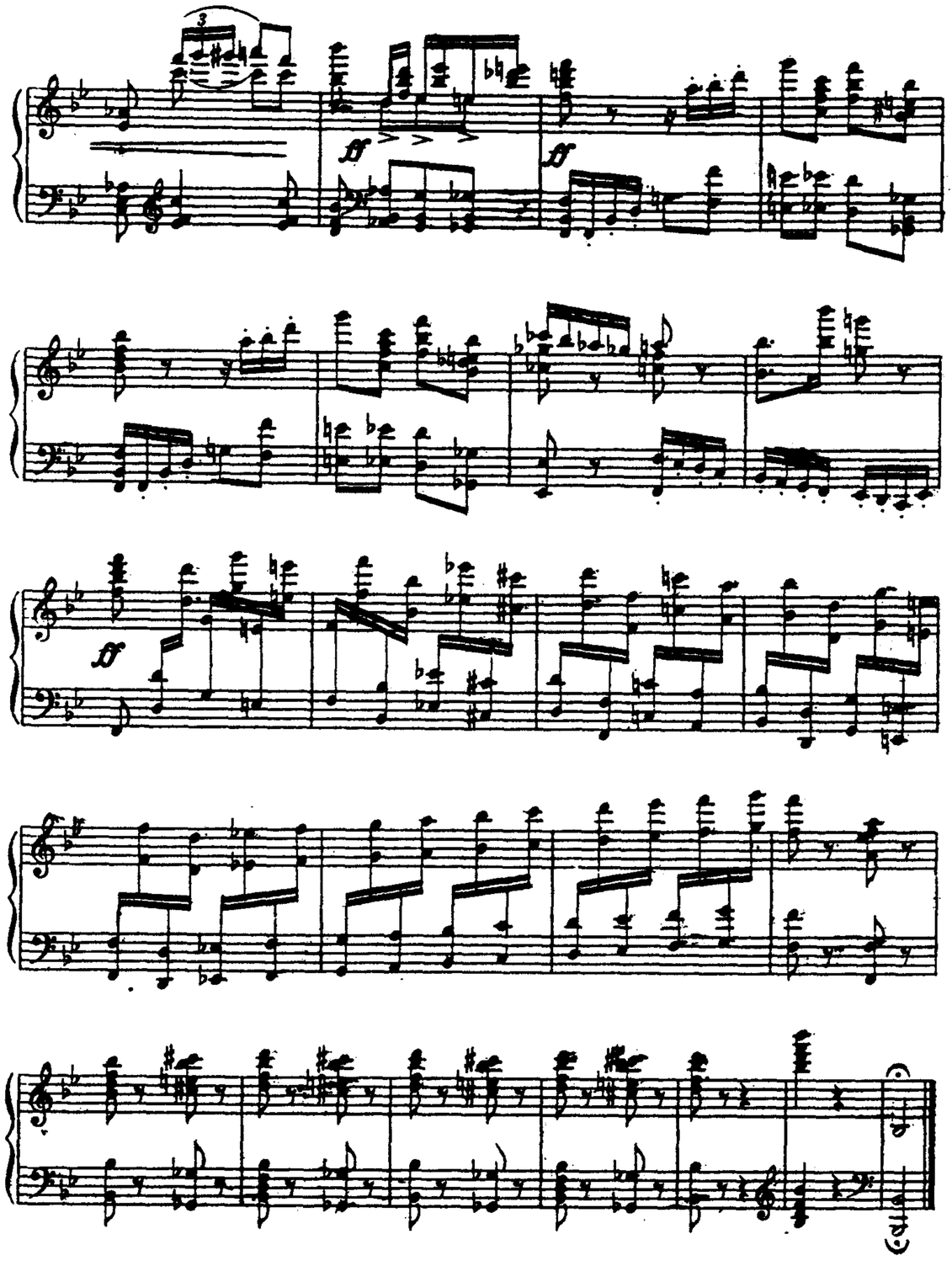
www.balletmusic.narod.ru